1956

ELLESSPE

Jim Hegland
"58"

Lots of luck in all your years at L.C.
Dick Toth

Jim,
If you think I'm quiet you have another thought coming. I'll have to speak up more "Just for you" Remember never swear or drink or smoke or do any of those nasty thinks Luck in the future
Rae

Jim,
Its been swell? knowing you this year and last year you little pest. Luck
Anida

To Ed.
A terrific corn detassler and 2nd period study ball buddy
Good Luck
"Hoop"

Jim,
Best of luck to one of the nicest friends I've ever had.
Take care of Pety Hill.
Good Luck
"Sandy" Brovelli

To James,
A real good kid.
Good luck Always
Barbara Liesse

Jim
To one of the biggest pests I know.
Luck always
Rita

Just like Jack and Jill, Jim dolon Hegland. Hell Pety Hill.
James Jaskolski (satchmo)
Sorry,
To a real swell kid
Loads of Luck
Karole

Best of luck to a real nicelittle boy be good the summer.
Wayne

Best of luck always to my school buddy & neighbor
Bob.

Best wishes to Jim
martha
Henry

To the trumpet king of Piety Hill
"Chuck Tavani"

Jim,
Best of everything to a swell band member. Be good.
Emmy Peters

Best of luck in the future.
Larry Rybarczyk

Jim:
To a nice boy from a better girl I could really go for you but I realize I could never hope to compete against your girl "Henry"
Love n' Stuff
Donna

Jim
you're a real swell little character.
Loads of luck always,
Darlene Kutzer

Best of Luck,
Jan.

To the 2nd best Cornet in the Band
Jim
David Hallmark

Best of luck to a sweet nut from a if your lid leaves
O lyesby Love Mary

Jim,
Luck always
Rich Blott

Jim
Be good and have fun and do you have to be in such a hurry all the time.
Luck,
Sarah Richards

Jimmy
You're a real nut and a lot of fun to have in band. Next year will be even better
Lynn Janz

Jim;
To a real nice kid in English class. Good Luck in everything you do
Judy DeVerman

Best of luck to a fine fellow band member. Luck always, Bee Bibbie

Jim
To a fellow algebra brain Band member Luck in the future
Marlene Nias

Good luck to you!
Martin Ernst

Jim,
a fellow body of swimming class
Luck
Paul Simca

Jim
Good Luck always
Jim B.

Best of Luck
Jack

"Jim"
So a real nice
kid from Oglesby
Remember the fun
we had in
grade school
and high
school.
Love,
Lee Ann

Jim,
Best always to a
swell kid. Remember
always all those practices
for contest. Keep up the
good work in hand.
Luck always
Charlene Flannery

Jim,
Lots of
luck to a
very sweet boy.
June

The 1956 Ell Ess Pe

Jim:
Lots of luck
to a real brain
in Algebra from
another one
Elizabeth

VOLUME 46,

looks back and ahead through the year NINETEEN HUNDRED AND FIFTY-SIX in LA SALLE-PERU TOWNSHIP HIGH SCHOOL, LA SALLE, ILLINOIS.

Jim:
To a real nut
in H. R. Best
of luck always!
Linda

The purpose of a high-school year book lies in re-creating happenings, personalities, events, and routines. Its intent is to reflect the triumphs and tribulations, joys and sorrows of a teenager in a teenager's world. Its goal is to present this as through the eyes of the students as they have lived the past year. Your Ell Ess Pe Staff offers this book as a remembrance—re-creating, reflecting, presenting the year 1956 for the students of L-P.

Jimmy.
Lots of luck to a
real cute and crazy
kid. Remember
all the fun we
had on the bus
all the time.
Marilou

Looking Up Through '56

You, a student at La Salle-Peru Township High School, ascend the grade to the year 1956. Freshman, sophomore, junior, senior—this is your year, your class, and your school. This is you, one of 1200 students at L-P on your way up. Look up, Youth, look to tomorrow, for this year is a good year and this school is a good school . . . look up through '56.

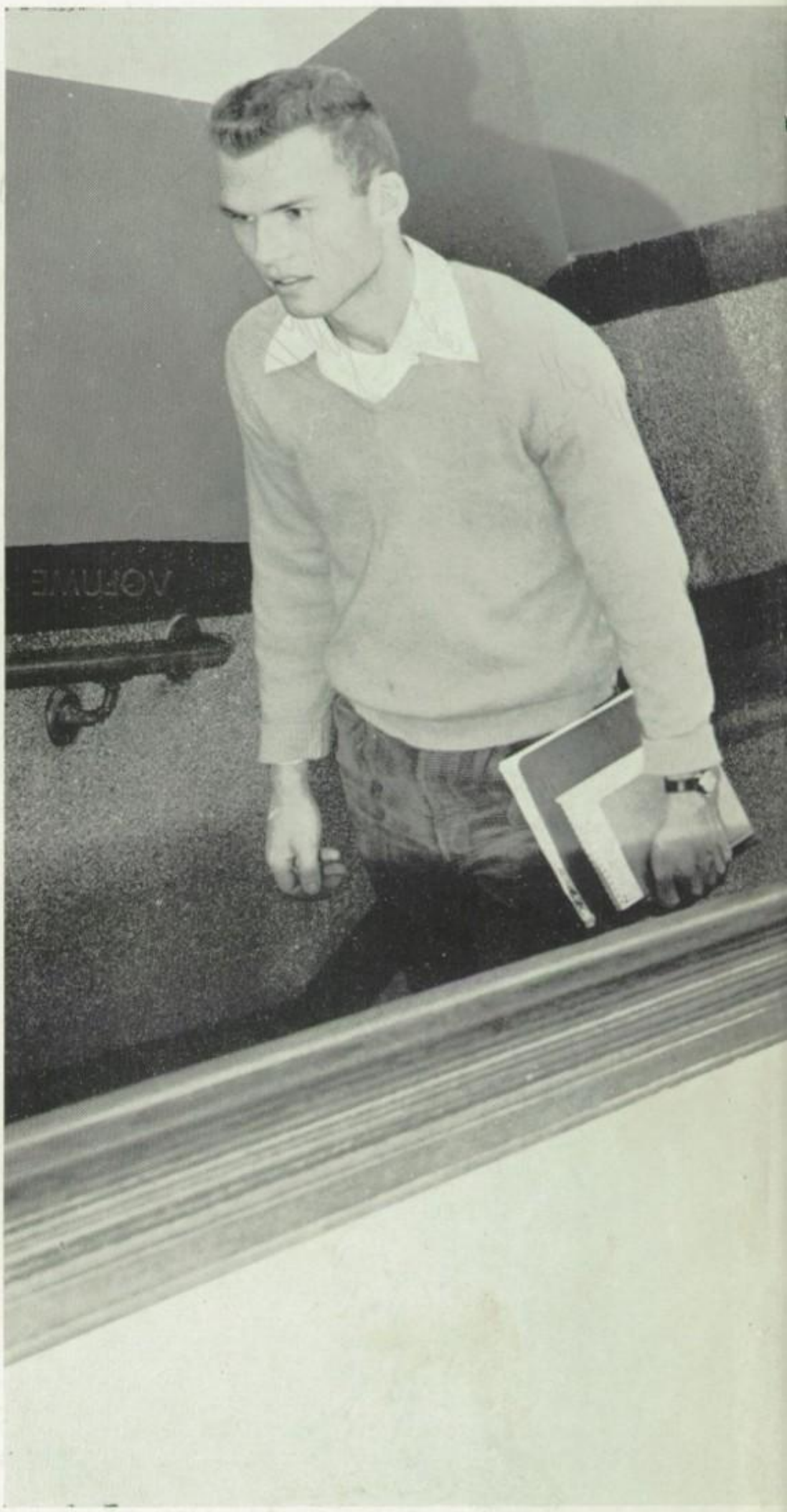

BILL FITCH, senior class president
MARY ROSS, junior class president
BUDDY DiCRISPINO, sophomore class president
PAT UTZ, freshman class president

Jim,
To a
real nice kid
in my Algebra
class and study
hall. Even if you're
a Sophmore, you're
okey. Luck,
Pat
Vtz

1956 ELL ESS PE STAFF

EDITOR

Marion Dane

BUSINESS MANAGER

Sherall Clement

ACTIVITIES EDITORS

Carla Saari

Diane Ratkiewicz

Janet Pottinger

Bob Sell

Bill Vroman

To a swell kid to remember telling jokes at basketball games.
Luck always
Bill Vroman

SPORTS EDITORS

Jim Libiez

Earl Finley

FACULTY EDITOR

Willa Bildhauer

CLASS EDITORS

Linda Gantz

Judy Bump

Karyl Beutler

Vivian Volk

Anne Park

STAFF ADVISER

Dorothe Young Kostellic

ACTIVITIES
PAGE 16

SPORTS
Page 58

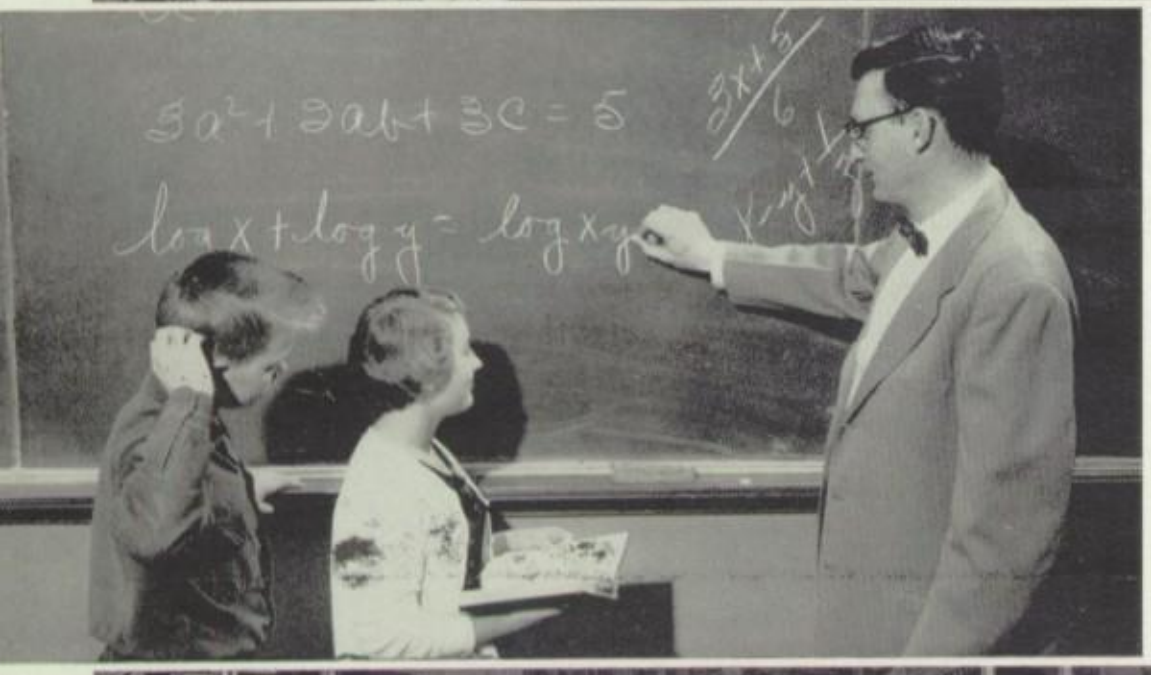

ADMINISTRATION
PAGE 88

CLASSES
PAGE 106

The tower clock, always in pre-eminence, shows 9:00, and first period has begun. The day is September 1, 1955. The first day of school mingles joy and sorrow in your life. The familiar halls filled with well-known sounds and sights, the renewal of old friendships and the making of new ones—these

are happy times. There are, of course, the books . . . yes, the books must be handed out, and just for a moment—only a moment—the windows look a little bit like they are barred. You have a new year to look forward to . . . you are back in school.

Joanne Sobkowiak Jerry Brady

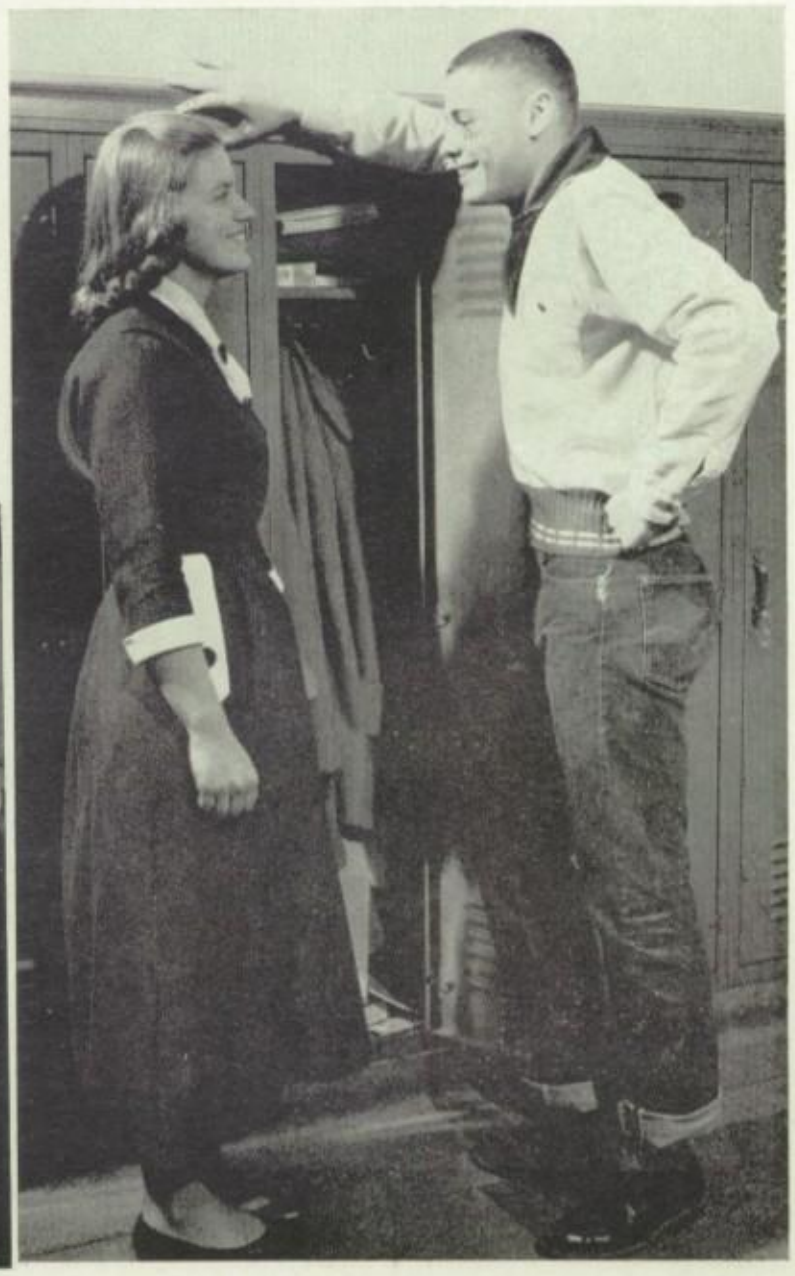

Carol Washkowiak David Michels

Dick Linden with reading accelerator

Not everything is the same, though; things are looking up at L-P. The new auditorium seats are welcomed and comfortable—not so the accompanying lectures on their care and handling at the first fall assemblies. Many seniors try out the new aids in preparation for college through the first senior orientation course, while

Denise Hartman

the newfledged freshmen do their best to explore all the possibilities L-P offers. Damp, bedraggled hair; an arm load of books; tardiness to class . . . such fun being a freshie! School spirit rises, and little wonder. Who wouldn't support a team on its way to the state tournament?

Margie Andrews

Mr. William O'Brian's third-period public speaking class.

Through the year you learn to look to your classes and teachers for knowledge and guidance and to study halls for suppressed silence and occasional boredom. You learn, also, to look to your school to provide entertainment and group activities. Extracurricular activities, teaching leadership and citizenship, become as much a part of you as

David Mazur

Don Ketter

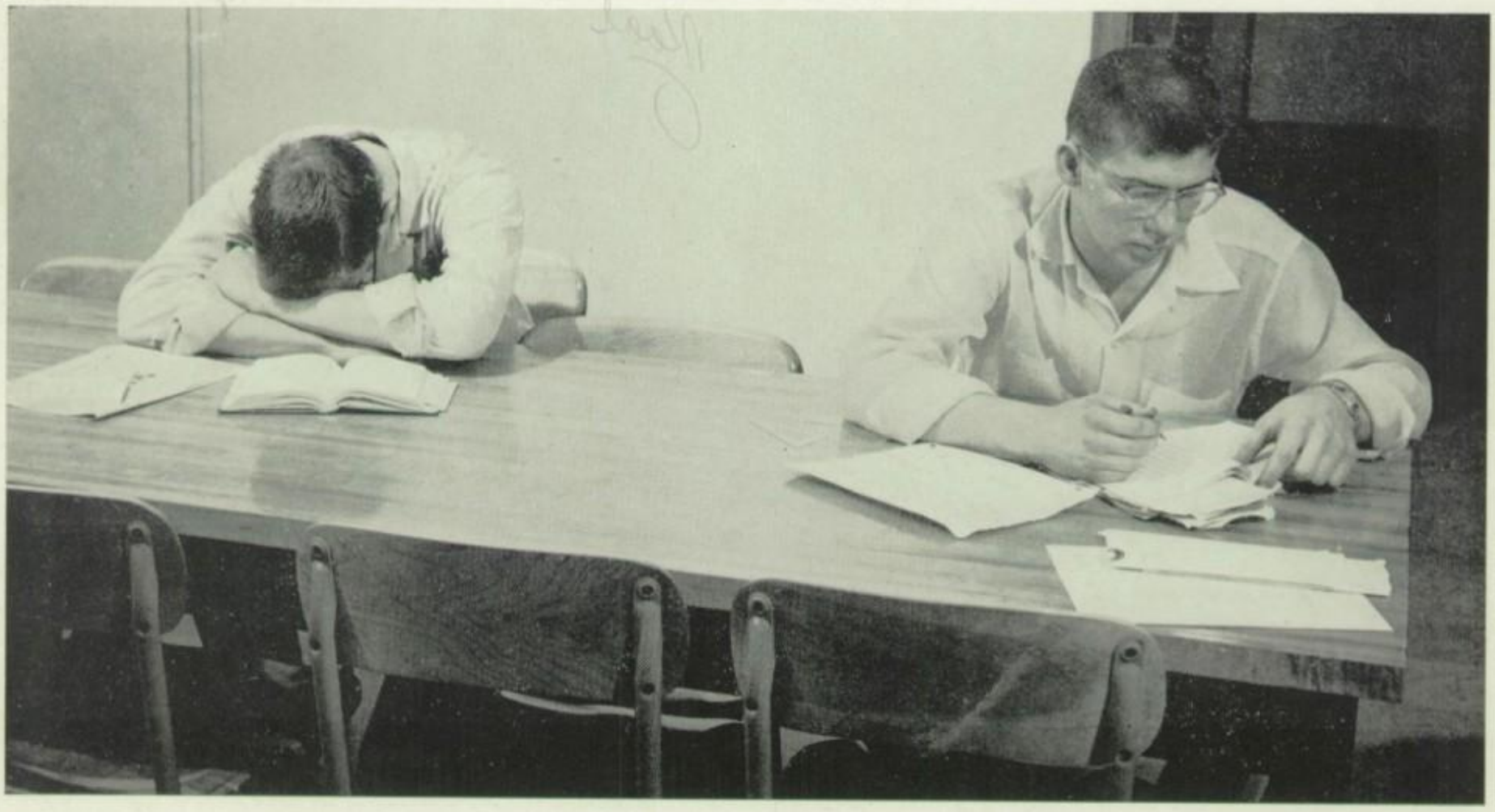

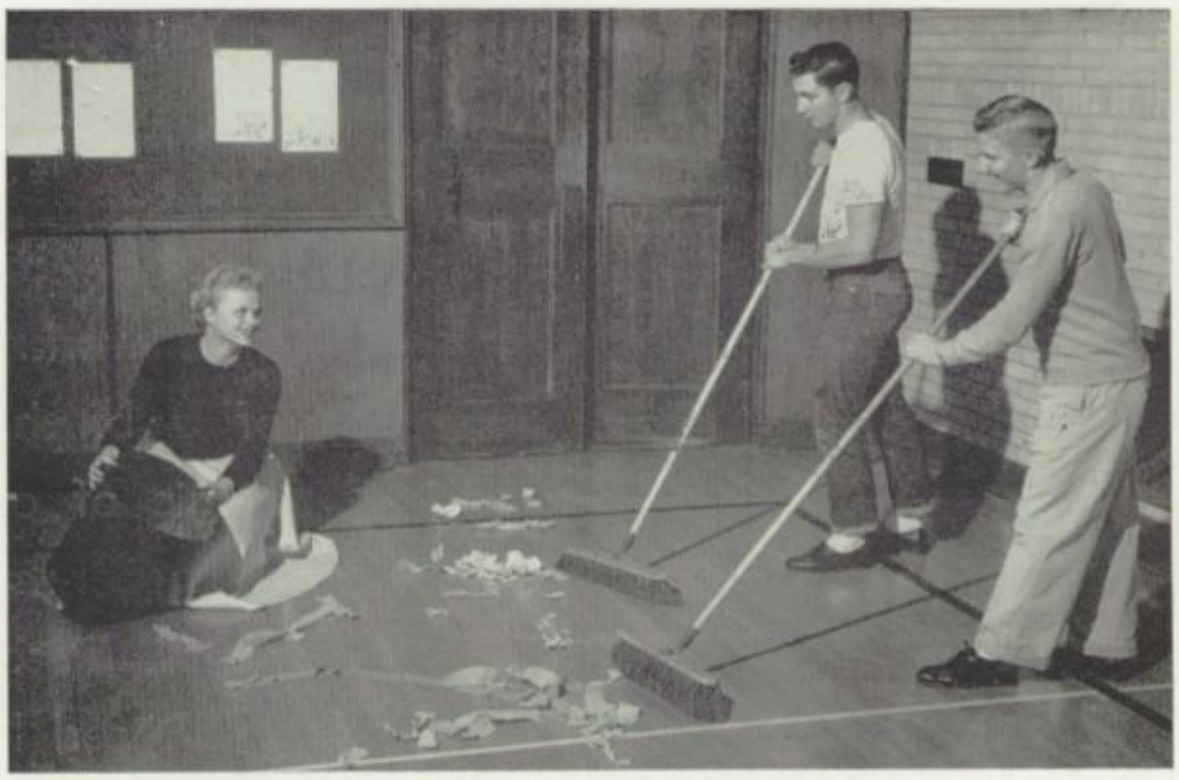

Janice Carter, Bruce Ghilino, Jim Krultz

the classes, and you, in turn, seem to become a part of them . . . even if it means being on the clean-up committee after the party. Your study life, your social life, even your love life all seem to center about L-P.

Bob Mueller, Charlene Flannery

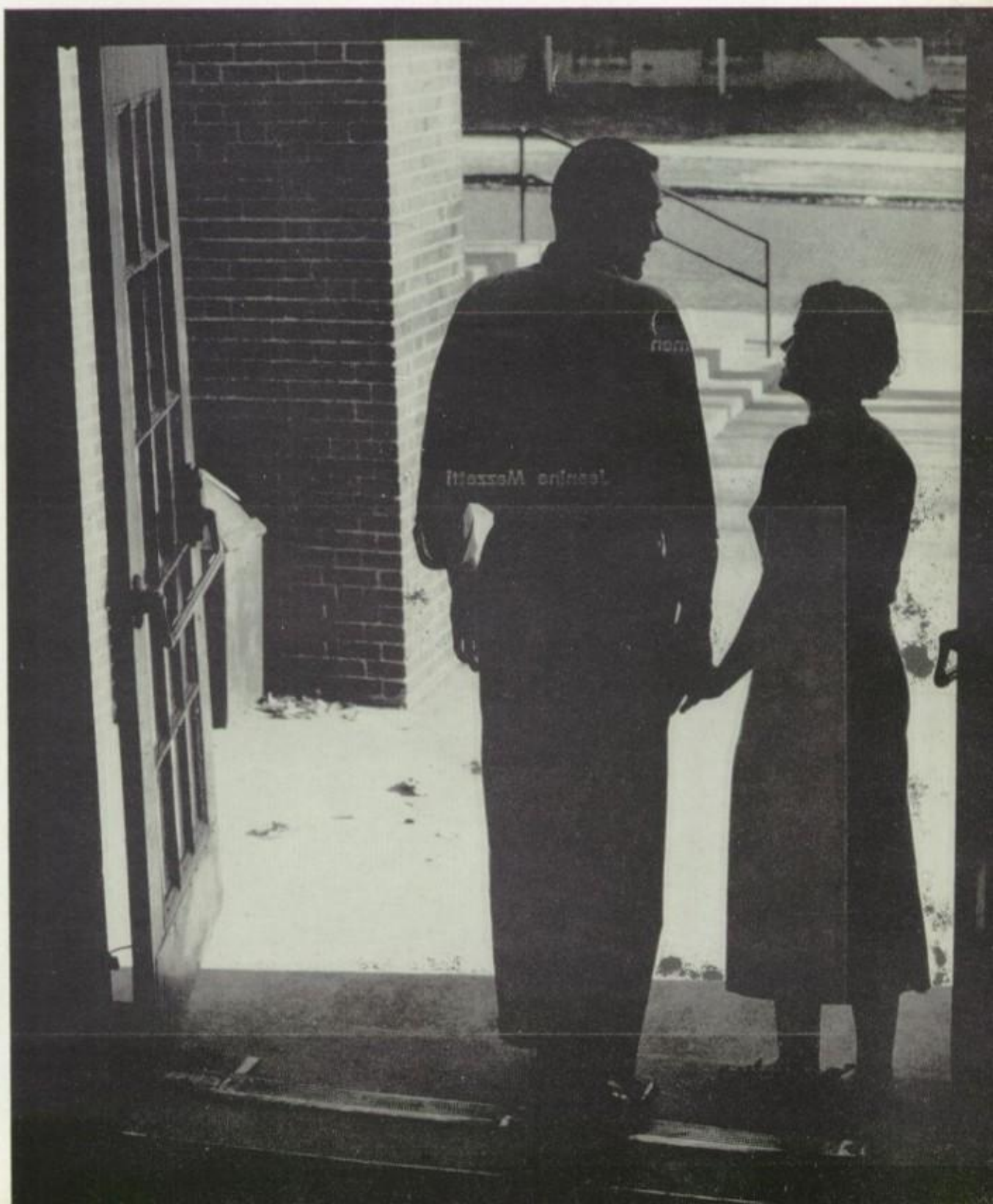

You prepare for your future through L-P. Learning to feel out your talents and abilities, you turn to the course of study which will mold a basis for your life's work. Maybe you learn the feel of a brush, the touch of canvas, the magic of oils or water colors, of clay or paper-mache, of charcoal or of a pencil. Possibly your talent lies in a well-typed letter, a thorough knowledge of shorthand, and a smile to please a future employer. Your art may be that

Jill Simmen

Jeanine Mazzetti

Allen Znaniecki

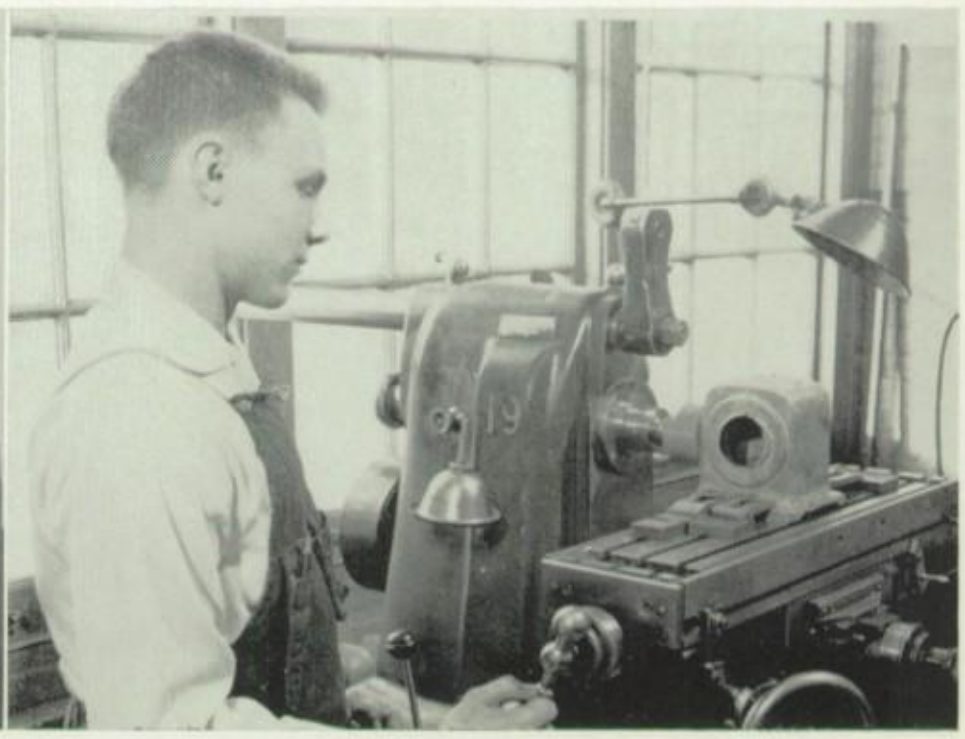

of shafts and pistons and gears, or of formulas and compounds and analyses. Then again, your future could lie in bridges, in electricity, or in production methods. It may be that the domestic arts are the ones you hope to utilize, and you are well-trained in everything from cooking to managing your future husband's income. Whoever you are, whatever it is you wish to do, L-P is with you, preparing you for your years after 1956.

Gerri Berryman

Jack Yero

Allen Swanson

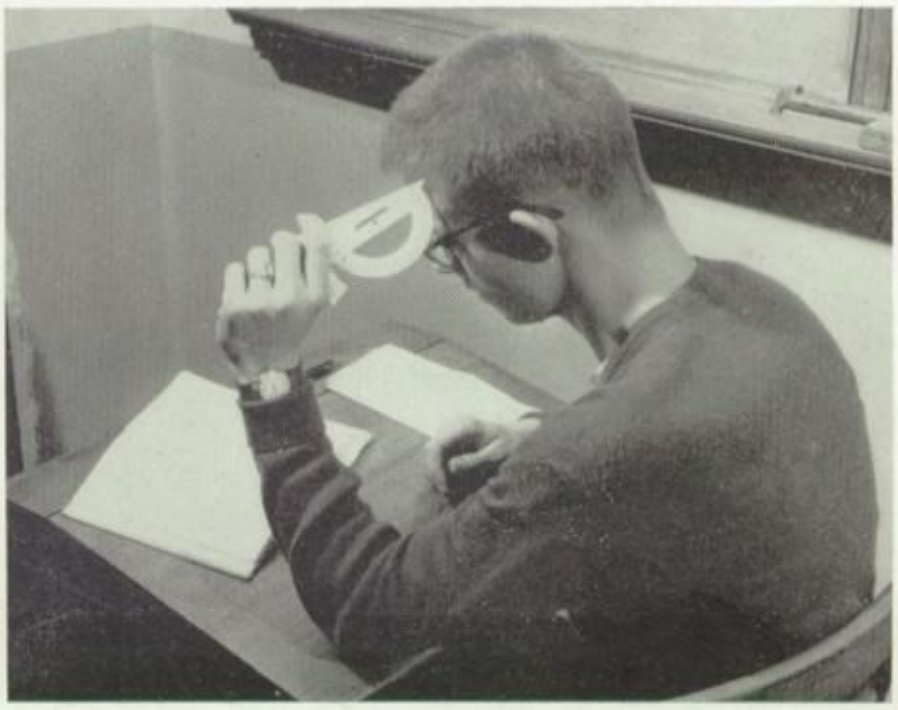

This is your school. These are your activities, your sports, your teachers, and your classmates. In short, this is you, and these are your memories .... Remember—do you remember—the homecoming parade ... honking, yelling, singing—the sweetness of the victory the next night, and the fun you had at the dance ... and then there was that best report card—high scholarship legion, or maybe honor roll. And do you remember—as if you could forget—the day you flunked the big math exam, or was it history ... the night of the tournament defeat, and the solemnity and silence of the buses ... going home. Yes—this is your school; this is you; these are your memories, and this is your 1956 Ell Ess Pe.

Activities Through '56

Your high school record—the classes attended, the activities shared, the friendships made—represents you in the eyes of the world in the years to come. Activities play as large a part as classes in preparing you for your future. Their contribution to your record is invaluable. Look to your record, Student—look to what you have left behind you, and look, too, to see what of L-P and the year 1956 you have to take with you.

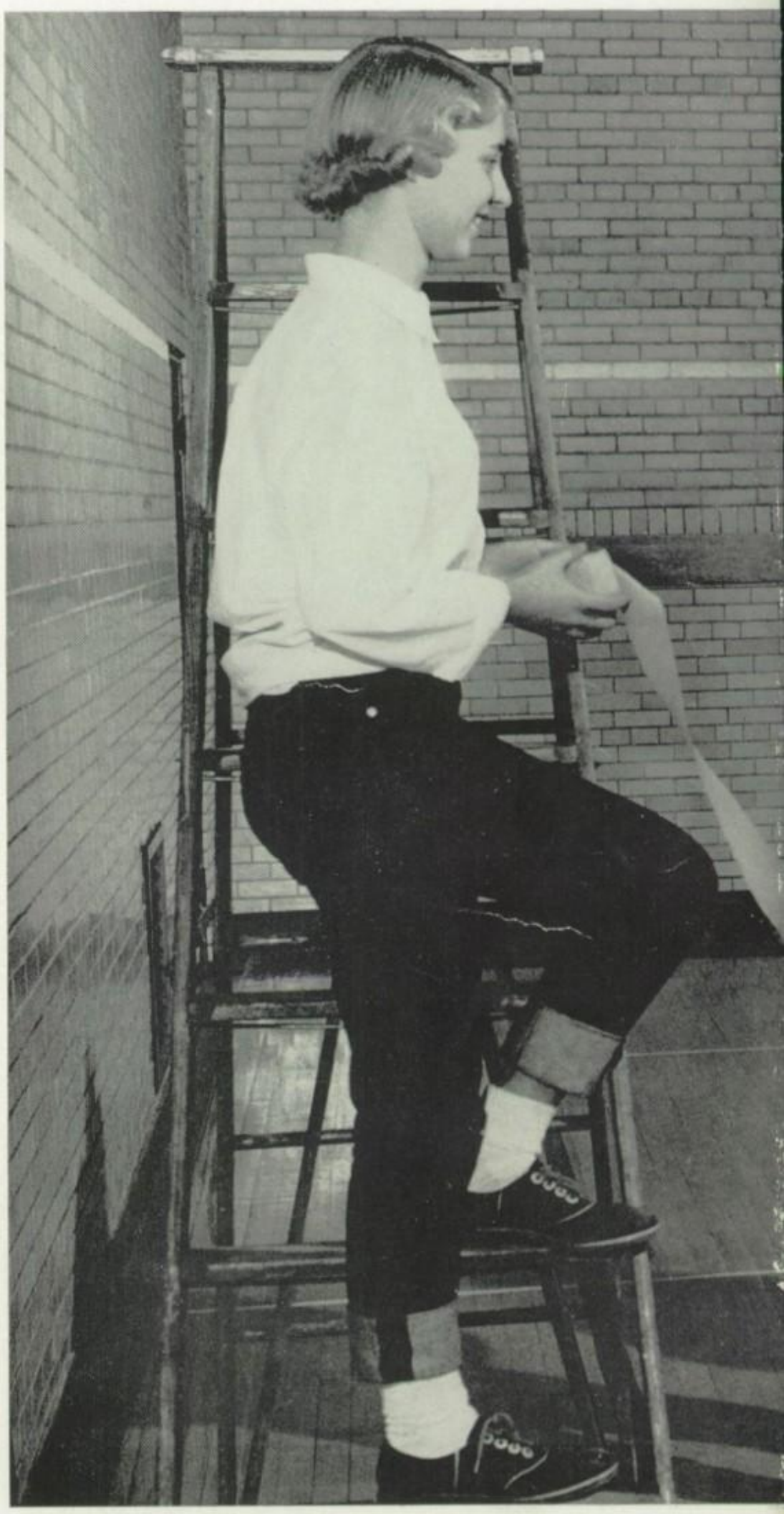

EMMY PETERS
EUGENE GALASSI
EUGENE KOLOWSKI
MARGE MORIARITY
PETE MAGNONI

Don Selski, Sharon Sampson, and Carol Brennan investigate the vertical file. The file is a source of information on many subjects, but the pamphlets on vocations are probably the most frequently used.

Carol DiCrispino, Ed Koscielski, Carl Tomsha, Janice Klein, and Bill Eklund: members of a freshman English Class, complete a library lesson providing experience in the use of the Reader's Guide.

LIBRARY provides material . . . for research . . . .

New books are the attraction. Sandra Jasper, Mary Kay Grove, Michael Yocum, and Nancee Potocnik find interesting titles among recent additions to the fiction collection.

Library Assistants: Norma Jean Loekle, Barbara Liesse, Rita Mertel, Joan Piercy, and Bonnie Coulter listen in while Betty Urbanowski, Monalee Imm, Judith Jakubiak, and Janet Lemler share their experiences.

. . . . study . . . . and student reading pleasure.

L-P library assistants devote one period of each school day to library service. Shirley Willis and Norma Jean Loekle check out books to Antoinette Scoma and Lucy Noon.

Members of the L-P Quill and Scroll Chapter: Marion Dane and Bob Sell, wait their turn to congratulate Sherall Clement and welcome her into the organization. Mrs. Dorothe Kostellic, publications adviser welcomes Sherall as the 25th member to be initiated into the L-P Chapter since its re-establishment in 1951.

Subscription Drive underway . . . '56 PUBLICATIONS STAFF activities: outlining of dummy and pictures . .

Linda Gantz and Judy Bump outline the subscription payment plan to Pat Liss, Nancy Hall, Dick Devecchio, Bob Mueller, Janet Lemler, Donna Richards, Alice Woodruff, Alberta Trost, Willa Bildhauer, and Yvonne Grant: senior publications editors.

Doris Ciesielski, Beatrice Bolelli, Nancy Link, Carole Rybarczyk, Lucy Noon, Barbara Barto, Alan Uebler, and Le Dean Freschi, junior publications editors check with Karyl Beutler on handling of subscriptions.

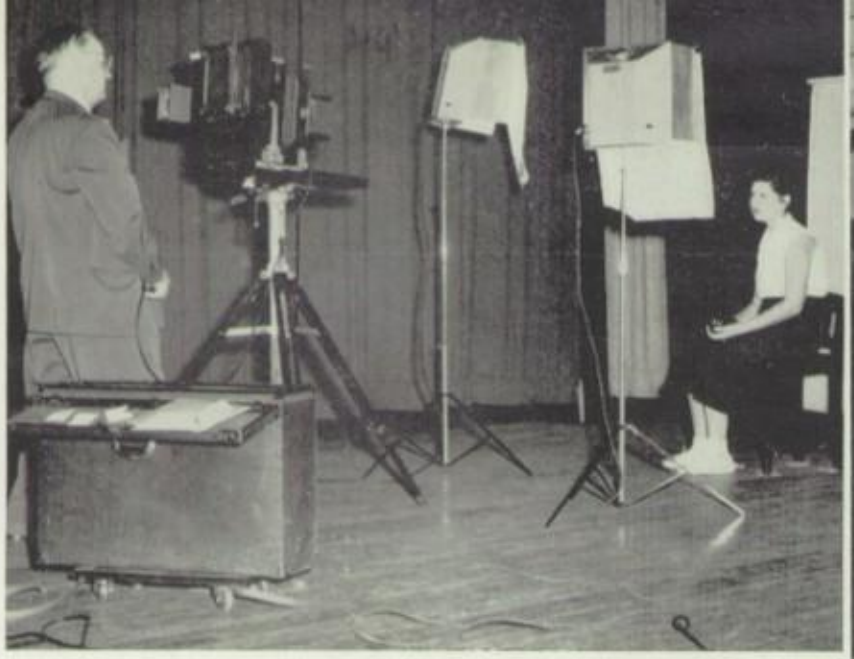

The production of the Ell Ess Pe begins with Mr. Schiffer's taking underclassmen pictures on the stage of the auditorium.

Vivi Volk, sophomore editor, shows sophomore publications editors: (back row) Suzanne Ream, Penny Crosiar, Barbara Causa, Marcy Halm, Shirley Swietek, Richard Borland; (front row) Sharon Buffo, Barbara Miglia, and Roger Chamlin how to prepare subscription blanks.

Freshman Editor Anne Park explains to Carol Kudla, Pat Utz, Sandra Richards, Joann Mazzetti, Sue Eschenbaum, Judy Ratkiewicz, and Mary Kay Grove, freshmen publications editors, the process of entering yearbook payments in the subscriptions record book.

. . . represent weeks of section planning . . . .

Members of the Ell Ess Pe staff enjoy the annual fall "get acquainted dinner": (back row) Janet Pottinger, Jim Libiez, Bob Sell, and Earl Finley; (seated) Diane Ratkiewicz, Carla Saari, Sherall Clement, Marion Dane, Karyl Beutler, Mrs. Dorothe Kostellic, adviser; Vivi Volk, Anne Park, Judy Bump, Willa Bildhauer, and Linda Gantz.

Student committee for the Talent Show: Carla Saari, make-up; Earl Finley, properties; Vivi Volk, chairman of ushers; and Sherall Clement, tickets, worked behind scenes for the success of the perfomance.

. . Talent show tryouts . . endless hours rehearsing .

"Chain Gang" forms the musical background and theme for a dance in convict apparel by Betty Beck and Donna Weiden.

Toni Scoma and Lucy Noon prove to all that dancing on a "Tennessee Saturday Night" can be fun.

Bud LeBouton, star reporter, takes notes for "Headlines of Glory" from comments of Donna Richards, guest of Mr. and Mrs. J. Whittington Van Snorkel III (Ben Whaley and Mary Hamilton).

. . . . finally a successful production . . . . . "HEADLINES OF GLORY".

The butler (Paul Strom) and the adolescent angel (June Gealow) place all their trust in St. Peter (Ken Pell) as he sends Satan (Marion Dane) from the gates of the Celestial City.

Mrs. Dorothe Kostellic, adviser, explains to Linda Gantz and Judy Bump, senior editors, and Willa Bildhauer, faculty editor, the functions of the slip stick.

Marion Dane, editor, discusses underclassmen section plans with Class Editors: Karyl Beutler, Vivi Volk, and Anne Park; Sherall Clement, business manager, keeps an eye on the budget.

. . . . . Pictures and copy edited . . . . . to press at last . . . your ELL ESS PE. . .

Earl Finley, sports editor, and Carla Saari, activities chairman, select shots to be used in sports and activities sections, while Diane Ratkiewicz, Janet Pottinger, Bob Sell and Bill Vroman, examine the pictures. (Jim Libiez, sports editor, not pictured).

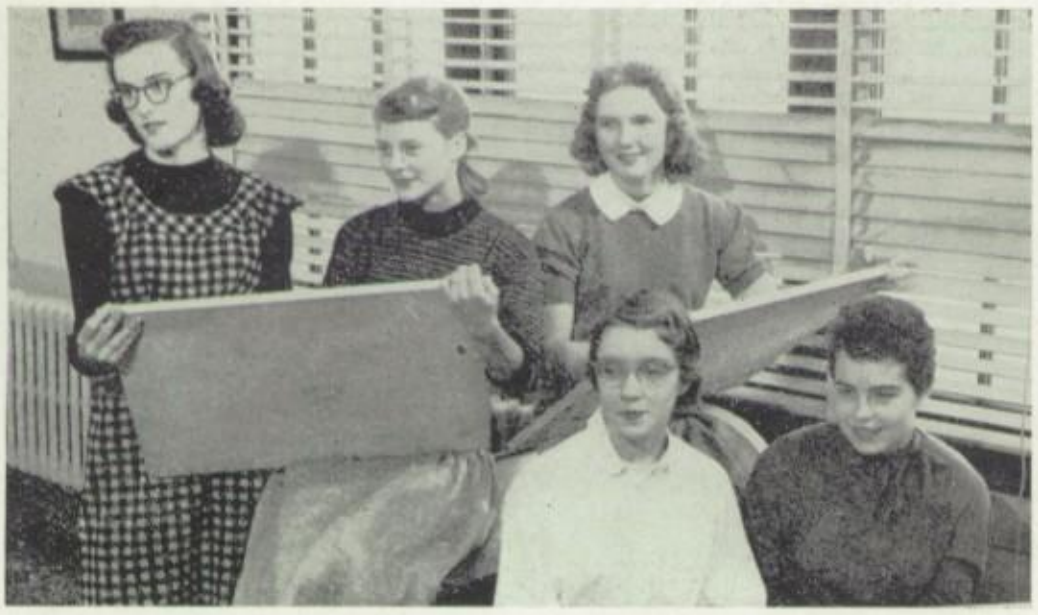

Art Club Officers: Jill Simmen, social chairman; Joanne Ellerbrock, vice-president; Nelda Whaley, treasurer; Anne Park, secretary; and Sharon King, president, check their paintings.

ART CLUB encourages appreciation of beauty . . . . . and teaches creative design. . . .

Mr. Edward Edwards, art club adviser, demonstrates a still-life art composition to members of the club: (standing) Gloria Twardowski, Suzanne Ream, Diane Schroeder, Marlene Nico, Carol Brennan; (sitting) Karen Paton, Madelyn Siebert, Judy Buffington, Demitri Zalazar, Donald Rossman, and James Jaskolski.

Art Club Members: Margo Nieslawski, Nancy Gostomski, Diane Hart, Donna Weiden, Betty Beck, Toni Scoma, Rosalie Hannan, Diane Sietz, Bob Sell, and Lucy Noon help with the Christmas Concert decorations.

Mexico lives for students through the SPANISH CLUB.

Active Spanish Club holds monthly meetings: (back row) Lucia Alonso, Nancy Naffziger, Bette Foster, Barbara Kmeciak, Maryanne Wojciechowski, Joanne Swartz, Jim Boyer, Mr. Donald Anderson, adviser; Joyce Huff; (fourth row) Emily Peters, Barbara Kotowski, Barbara Noonan, Joan Harris, Mary Lou Saporiti, Gladys Balconi, Sheila Platt, Mr. Earl Trobaugh, adviser; (third row) Sheila Lanter, Theresa Westphal, Martha Lyons, Linda Deichmueller, Janice Weindorf, Ronnie Baima, Ronnie Haramincich, Jim Windlan; (second row) Judy Born, Linda Bradley, Nann Papke, Janice Klein, Judy Schweickert, Kathy McInerney, Frank Shepard; (front row) Janet Panzica, Linda Gantz, Janet Lemler, Judith Jakubek, Nancy Hess, Lynn Janz, Lucia Lyons, Sharon Richards, and Mary Ross; headed by Denise Hartman, president. They learn better Spanish through usage.

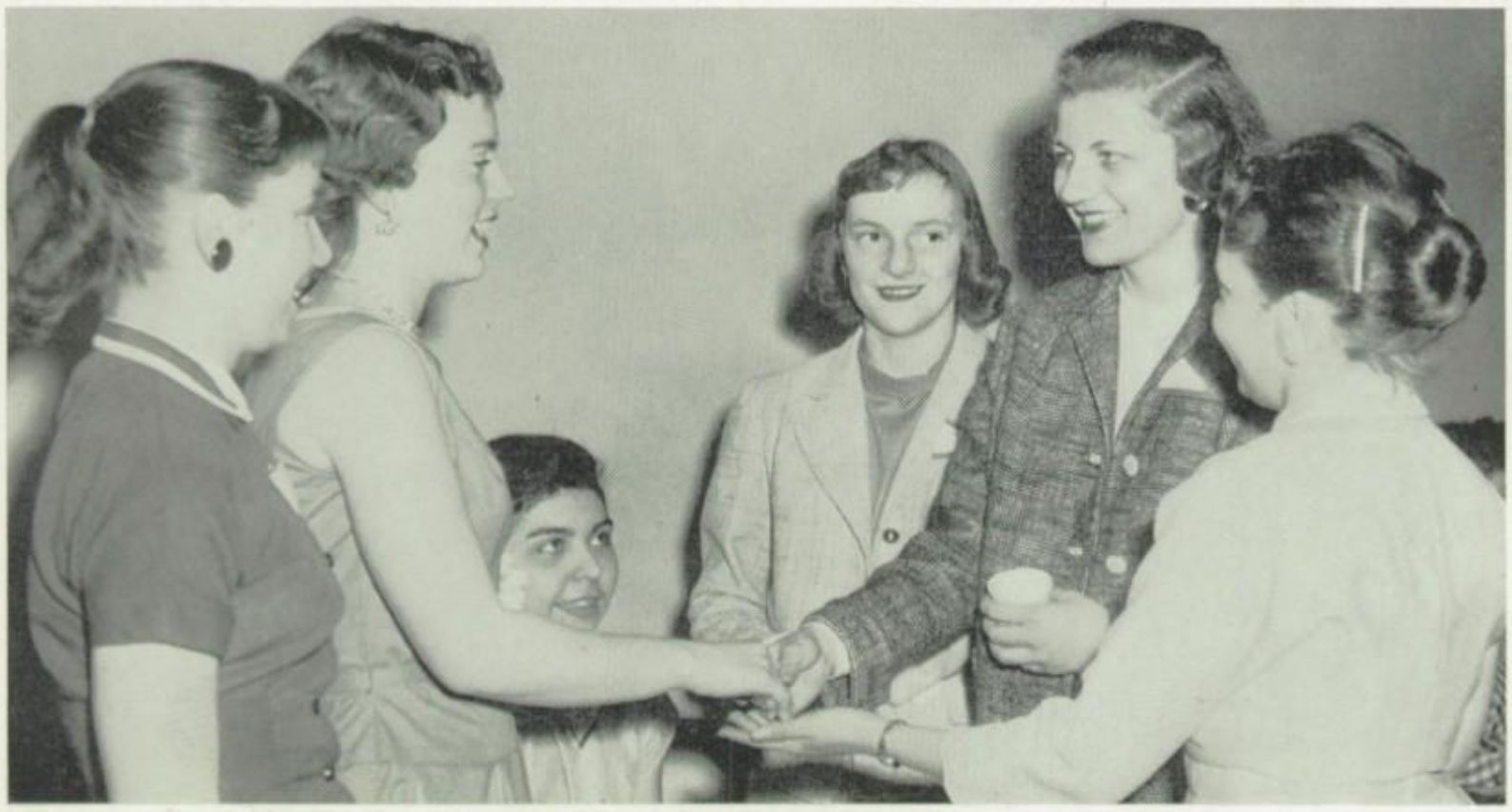

In the spring, the L-P-O girls invite high school senior girls from L-P and neighboring schools for a get-acquainted tea. Enjoying a cup of punch are: Jacquelyn Washelesky, L-P-O; Deanna Vester, Janice Dresbach, Nancy Bernardi, Bernadette Krolak, L-P-O; and Kathryn Smith, L-P-O.

PROJECTION SQUAD agrees . . . one picture is worth . . a thousand words . .

Projection team members: (standing) George Charbonneau, Mr. John Willard, adviser; Bruce Ghilino, Joe Vogel, William Keenan, Anthony Vaccaro, Keith Long, Gary Kleinhans, Louis Danz; (sitting) Judy Born, Earl Born, and Marilyn Willard, show movies almost every day for student enjoyment and education.

Danny Tastad, Barbara Gates, Theresa Skowronski, Richard Hauser, Roger Chamlin, Mary Ross, Barbara Liesse, Betty Urbanowski, and Donna Rottner are the highest prize winners in the magazine subscription contest.

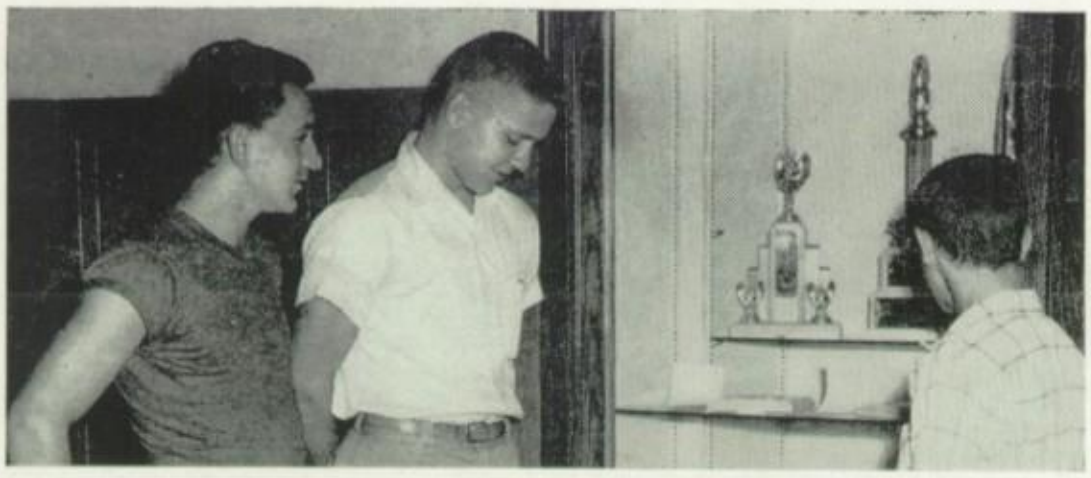

F. F. A. award winners, Kenneth Wenzel, Edward Haupt, and Martin Ernat view their trophies received for having the best farming program of the past school year.

. . . . FUTURE FARMERS OF AMERICA . . . . .

At the F. F. A. farm, Jim Ernat, Luther Jackson, Larry Mills, Ronald Petersen, and Danny Day take soil samples.

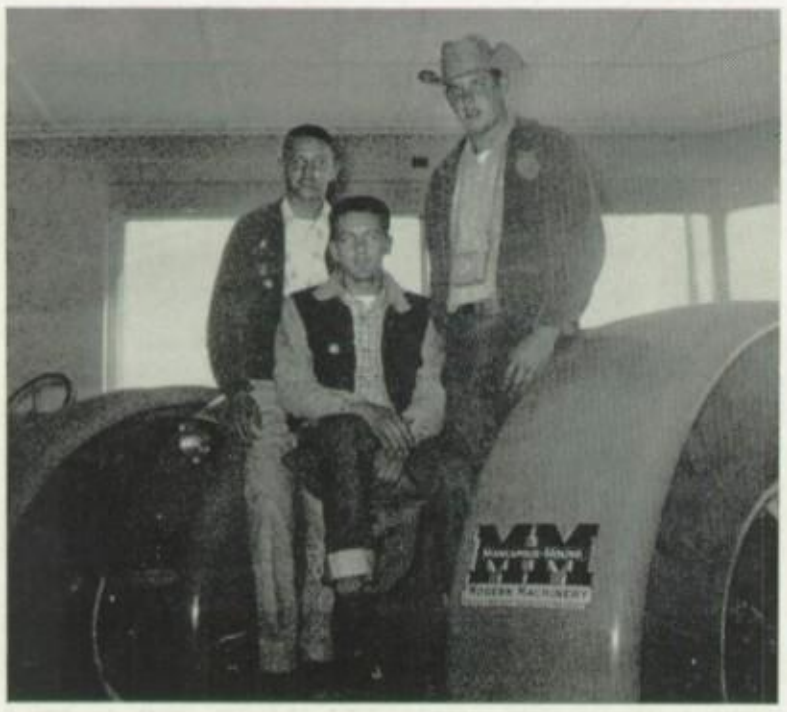

Ed Haupt, Ken Wenzel, and Bob Halm represent L-P at the national F. F. A. convention. They are shown visiting one of the many plants they toured, the Minneapolis-Moline Distributing Plant in Kansas City.

Bob Halm, treasurer; Burt Newcomer, sentinel; Marty Ernat, reporter; Wayne English, vice-president; and Ken Wenzel, secretary; officers of the F. F. A., examine the miniature plow Wayne holds, the symbol of his office in the chapter.

. . the wealth and hope of our country. . . .

Charlie Lavens, Jay Weiland, Danny Tastad, and Marty Ernat use the acetylene torch to cut metal for a gate they are making.

F. H. A. Officers: Margery Ernat, treasurer; Janice Dresbach, vice-president; Katy Doyle, secretary; and Deanna Vester, president, make plans for a monthly meeting.

Miss Margaret Patton, adviser, and Mrs. Sidney Pottinger, chapter mother, discuss the F. H. A. chapter handbook; a manual of state policy concerning the organization.

. . . FUTURE HOMEMAKERS OF AMERICA . . .

Nancy Bernardi, Joyce Bernardi, and Rita Kotar prepare for the initiation of new members into the chapter.

At the F. H. A. initiation Virginia Faletti, Joan Harris, Pat Liss, Marilyn Dzik, Deanna Vester, and Janice Dresbach prepare to pour tea.

. . . . . learn and practice efficiency . . . . . .

Top picture: (Table one) Beverly Jasiek, Georgia Braggo, Esther Liss, Janice Marenda, Joan Harris, Gayle Hoffman; (table two) Lenore Massat, Joanne Plochocki, Janet Pottinger, Madeline Zitoun, Mary Ann Kaiser, Paula Zitoun, Marilyn Dzik, Bernie Liss.

Bottom picture: (standing) Connie Day, Lorraine Massat, Sonia Fristock, Barbara Waters, Lois Volk, Nancy Bernardi, Rita Kotar, Joyce Bernardi, Joanne Bidasio; (table one) Kathy Doyle, Margerie Ernat, Janice Dresbach, Miss Patton, adviser; Virginia Faletti, Marie Towne, Judy Locke; (table two) Diana Forester, Carol Schroeder, Carol Pyszka.

Board members of the G. A. A.: (back row) Patti Fransen, Celeste McClain, Mary Hamilton, Donna Kay Rottner, Nancy Hess; (front row) JoAnn Farnetti, Barbara Liesse, Betty Urbanowski, and Monalee Imm plan group activities.

(Standing) Jean Mikus, Patti Fransen, Mary Hamilton, Kay Ivlow; (sitting) Sheila Platt and Beverly Beck, G. A. A. captains, lead in team sports.

. . . . . Sports-minded girls participate . . . . . .

Bowling is one of the favorite sports of the girls in G. A. A. Members of this year's teams are: (standing) JoAnn Farnetti, Karen Haas, Sally West, Kay Miller, Sheila Platt, Emily Peters; (sitting) Pat Callahan, Lynn Janz, and Della Sapienza.

Members of the G. A. A. strive to improve their basket shooting through practice: Janice Marenda, Kathy Doyle, June Gealow, Patti Fransen, Connie Mallick, Sheila Lanter, Kathleen Crosiar, Penny Crosiar, and Beverly Beck.

. . . . . in varied program of G. A. A. . . . . .

The committee for the G. A. A. Mother-Daughter banquet: Monalee Imm, president; Janet Panzica, Emmy Peters, Kay Miller, Sheila Platt, and Lynn Janz prepares to serve the dessert.

Members of the G. A. A. bring their mothers together to enjoy the Mother-Daughter banquet sponsored in the fall by the organization.

Math club officers: Anida Miller, secretary-treasurer; Pat Krolak, trick problems chairman; Ardith Lamps, president; Allan Way, model and exhibits chairman; Joanne Gostomski, social chairman; Beth-Ann Kline, current literature chairman; Lynn Janz, program chairman; and Mr. Donald Herrick, adviser, plan the monthly club meetings.

. . MATH CLUB solves problems . seeks new methods

(Standing) Keith Lehn, Earl Way, Ed Jaskolski, Frank Augustyniak, Allan Way, Roger Chamlin, Kay Ivlow, Marilyn Hill, Karen Julander, Vivian Volk, (sitting) Mary Lynn Boyd, Joanne Gostomski, Ardith Lamps, Emily Peters, Joanne Swartz, and Anida Miller, members of the math club participate in the many functions of the organization.

Math Club members: (standing) Nancy Gostomski, Marion Valle, Pearlene Falletti, Pat Krolak, Bill Nico, Bob Prohs, Pat Murphy, Kay Miller, Anida Miller, Lynn Janz; (sitting) Vic Gostomski, Kenneth Jesiolowski, Beth-Ann Kline, Theresa Brongel, and Juanita Hillman; enjoy the advantages of belonging to an active club.

Members of the Rah Club lead in school spirit: (freshmen) Janice Adrian, Shirley Anglavar, Mary Ann Baracani, Mary Bartlett, Patricia Callahan, Linda Deichmueller, Judith Delmanowski, Joan Donnelly, Susan Duncan, Sue Eschenbaum, Henrietta Gapski, Audrey Glupczynski, Jill Gregorich, Joyce Gregorich, Mary Kay Grove, Karen Haas, Rosalie Hannan, Janice Klein, Carol Kudla, Jeanie Kwatick, Mary Lyons, Joe Marinangeli, Joann Mazzetti, Nancy Mazzorana, Kathy McInerney, Arlene Noramczyk, Marlene Nico, Mary Lou Ocepek, Nann Papke, Evelyn Pelszynski, Judith Ratkiewicz, Janice Richards, Sarah Richards, Joan Rochnowski, Sharon Ryan, Sharon Sampson, Gretchen Schmoeger, Judy Schweickert, Priscilla Skovare, Elizabeth Stuppy, Charlotte Szott, Pat Utz, and Janice Weindorf; (sophomores) Bob Auler, Martha Bansberg, Joyce Bernardi, Jim Boyer, Colleen Brady, Sandy Brovelli, Carolee Campeggio, Sylvia Castelli, Pat Champley, Rose Mary Corrigan, Connie Day, Dorothy Detreich, Judy DeVeirman, Joan Dutkiewicz, Pat Erio, Pat Foley, Linda Harl, Marilyn Hill, Kay Ivlow, Judy Jakubiak, Karen Johnson, Karen Julander, Jane Kearns, Hollene Kelly, Darlene Keutzer, Sharon Koplenik, Patsy Koskosky, Barbara Kotowski, Patrick Krolak, Irene Kruswicki, Sandy Kuhn, Roseann Lipka, Pat Long, Carol Mathieson, Kay Miller, Kay Morrisey, Pat Murphy, Judy Oresar, Marie Percett, Emmy Peters, Suzanne Ream, Mary Rohde, Paula Ryczek, Mary Scassiferro, Diane Schroeder, Sue Seymour, Joanne Smudzinski, Helen Springborn, Joyce Stella, Shirley Swietek, Lynn Taggart, Kathe Tonquest, Janet Tyler, Gretchen Utz, Carol Vogel, Vivian Volk, Jacquelyn Waligora, Donna Weiden, Marcia Woltmann, Geraldine Wozniak, and Rae Zukowski; (juniors) Joann Angelo, Gladys Balconi, Barbara Barto, Eileen Delvallee, BabeDerango, Marianne Faletti, Janet Gmeiner, Mary Haskins, Lynn Janz, Joanne Kastigar, Lois Marini, Anida Miller, Lucy Noon, Rita Nijak, Janet Panzica, Sheila Platt, Theresa Raccuglia, Marcy Rafalski, Sharon Richards, Mary Ross, Donna Kay Rottner, Mary Lou Saporiti, Toni Scoma, Kathy Simmons, Marion Smith, Deanna Starkey, Joyce Taylor, Lois Tomse, and Donna Wadas; (seniors) Nancy Bernardi, Sharon Feurer, Linda Gantz, Joanne Gostomski, Francis Hrovat, Marylou Jurkowski, Joanne Lakin, Janet Lemler, Normajean Loekle, John Long, Celeste McClain, Margaret Remick, Kathy Renkosik, Carole Sever, David Shetter, Carol Stih, and Carolyn Traeger.

Rah Club officers: Babe Derango, president; Celeste McClain, secretary; Anida Miller, treasurer; and Mary Haskins, vice-president, choose the new cheers that the group will learn.

RAH CLUB leads school in backing teams

. . NURSES' CLUB – hands and hearts for humanity .

Future nurses: Martha Bansberg, Sandy Brovelli, Sandy Kuhn, Vivi Carlson, Helen Springborn, Marilyn Willard, Jane Kearns, Pat Young, Elizabeth Stuppy, Margaret Remick, Carole Sever, Joyce Gregorich, Audrey Glupczynski, Rita Meier, Mary Bickett, Sue Duncan, Sharon Koplenik; (second row) Joanne Goskusky, Charlene Pyszka, Judy Jakubiak, Pat Erio, Marilyn Zupancic, Carleen Fink, Joyce Bernardi, Judy McCann; (front row) Pat Liss, secretary-treasurer; Sally West, Joanne Bissetti, Bonnie Feilhauer, Charleen Flannery, corresponding secretary; Janet Lemler, vice-president; Joanne Castigar, Joanne Harris, Charleen Pearson, president; Betty Lushina, and Barbara Kopczyk learn basic skills during high school. (Not pictured) Miss Patricia Travers, school nurse and club sponsor.

Mr. Sam McCartney's seventh period American government students take complete charge of all elections at L-P. The work starts with passing out petitions for office to the students who wish to be on the primary ballot. Marion Dane and Alberta Trost explain the petitions to students of Mr. Brolley's freshman home room.

The primary and final elections are conducted in the same manner as public elections. American government students, Leland Bottomley, Jim Entwistle, Mary Morandi, Allen Swanson, and Carolyn Traeger distribute ballots to freshmen students at the freshman election.

After the election, the American government students tally the ballots. Louis Borio, Jackie Lushina, Diana Forster, and Earl Way sort and prepare ballots for counting. Denise Hartman, Joanne Gostomski, and James Gregorich check the count while Bob Udvance and Tom Shea call off each ballot as it is marked. Three persons total each group to insure accuracy.

At last the big moment has arrived, and Mr. McCartney looks on while Nancy Hall and Bill Fitch announce the results of the election.

AMERICAN GOVERNMENT students learn by leading

In accordance with the material studied through the year, the American government students make a trip in the spring to the county seat in Ottawa. Returning from the trip, Jackie Lushina, Norma Thelen, Helene Gunia, Yvonne Grant, Janice Dresbach, Dick Devecchio, Bob Parnisari, and David Bloomstrand declare it a success. Second semester students not pictured are: Judie Ellerbrock, Bob Waclaw, and Gladys Balconi.

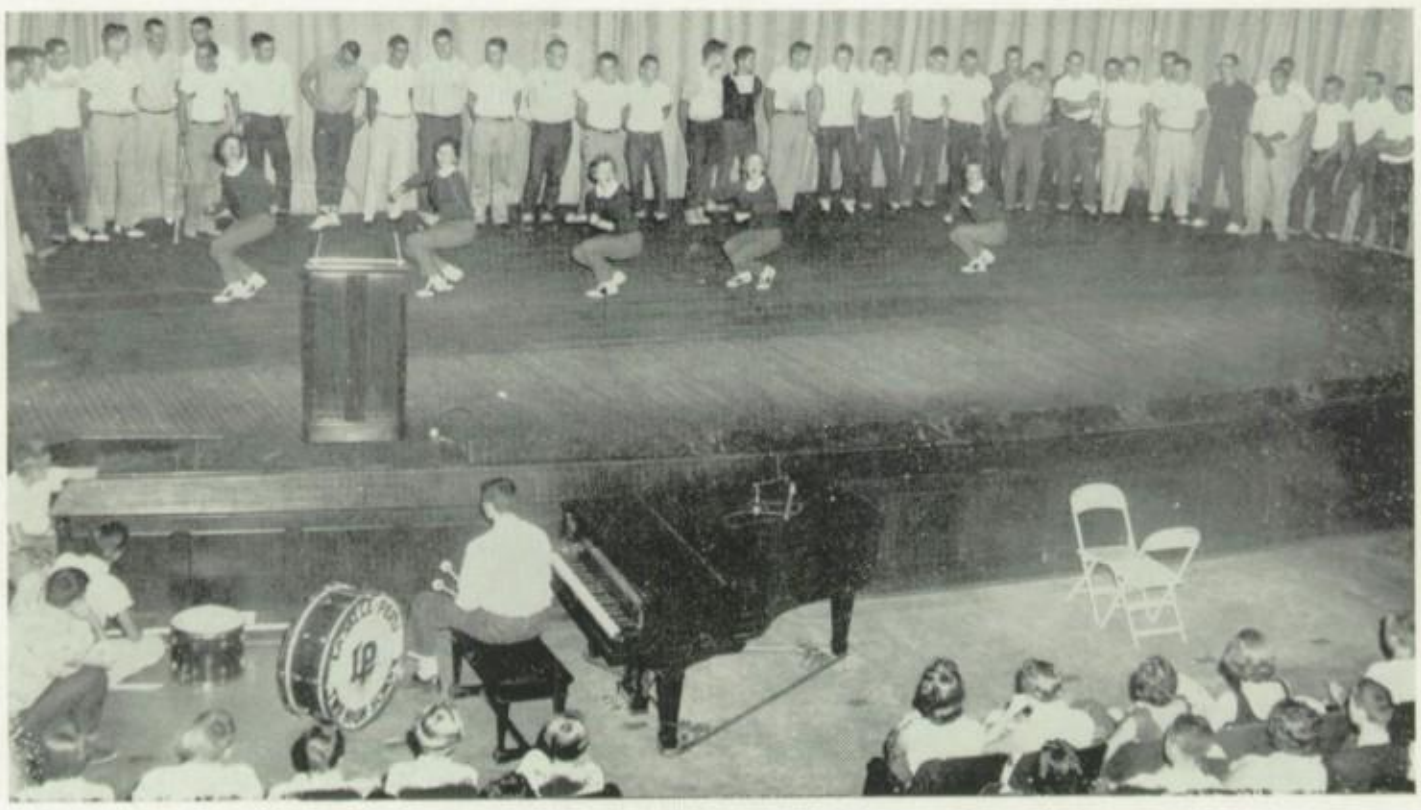

A pep assembly marks the opening of football season. The cheer leaders and student body give the football players a rousing cheer as each one is introduced.

Busy schedule of assemblies

Judy Buffington takes her turn as announcer before the assembly. Top news of the day is released.

Students of L-P indicate their approval of assemblies by their hearty applause and laughter.

Bobo the Magician demonstrates his skill and attempts to teach Joe Jakse the trick. Which way did the balls go? The audience is amazed, and so is Joe.

Bobo's wife travels with him and assists him with his acts.

. . . . always welcomed by students. . . . .

Mr. Shirtluff reviews some of his experiences from a brilliant wrestling career. Gene Bassetti, Ned Hurley, and Joe Rutgens are amused as Mr. Shirtluff gets the best of Ed Eschenbaum. From the looks of things, Ed goofed.

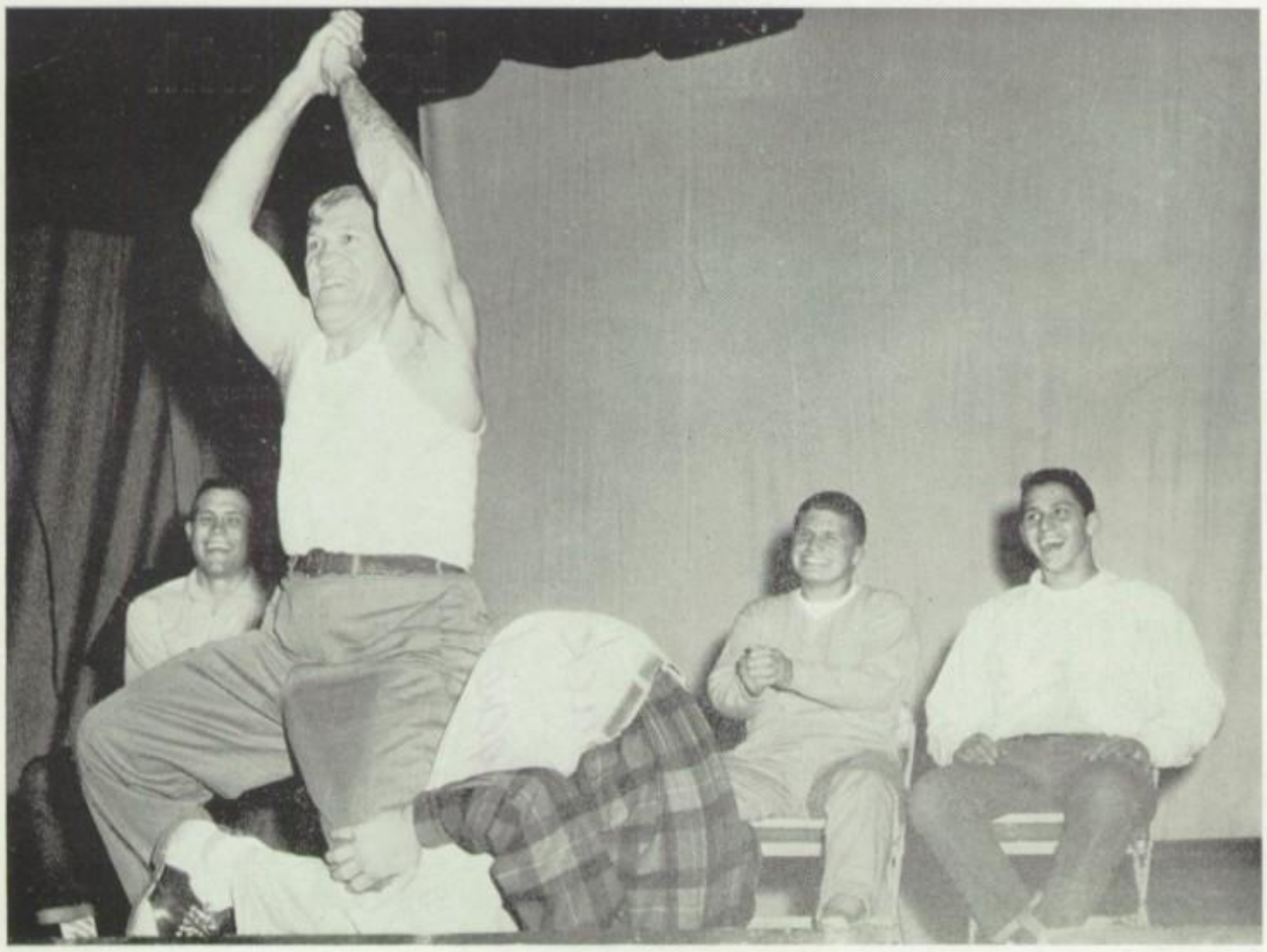

Members of the band serve their school faithfully: (back row) Ronald Maas, Darryl Tidaback, Richard Lipinski, John Hicks, Lynn Kirsteatter, Donald Volk; (fifth row) Sam Battaglia, Celeste McClain, Barbara Fulmer, Glen Hook, Sandra Dobovsky, Sheila Platt, Bennie Whaley, Richard Hauser; (fourth row) Carole Rausch, Joan Harris, Vivi Carlson, Beatrice Bolelli, Judith Panizzi, Evelyn Nellis, Doris Mennem, Eileen Dobberstein, Joseph Zeman, Patrick Krolak; (third row) Judith Turczyn, Willa Bildhauer, Pearlene Falletti, Emily Peters, Marlene Klansek, Douglas Banko, David Priebe, Alice Woodruff, Carol Martin; (second row) Ardith Lamps, Lynn Janz, Edward Jaskolski, Anida Miller, Patricia Callahan, Hugh Snow; (first row) Betty Urbanowski, Kathleen Story, John Schott, Judith De Veirman.

. . . BAND . . . instructors . . . busy with . .

Mr. Austyn Edwards, Mr. Gene Steinquest, and Mr. Daryl Fetters look over music for the day's rehearsal. Mr. Fetters points out parts which need more work. Mr. Steinquest came to L-P this year from Dyersburg, Tennessee.

Daryl L. Fetters

Work hard this summer, on your cor. Best Wishes Mr. Edwards

The best of luck to a fine boy. Eugene W. Steinquest

Four Year Service Awards:

Willa Bildhauer
James Brandner
Charlene Flannery
Barbara Fulmer
Joanne Gostomski
Francis Hrovat
Monalee Imm
Edward Jaskolski
Ardith Lamps
Barbara Liesse
Carol Martin
Judith Panizzi
Kathleen Story
Alan Tidaback
Judith Turczyn
Betty Urbanowski
Donald Volk
Alan Way
James Way
Bennie Whaley
Jack Morrison
Alice Woodruff

(Back row) John Morrison, James Brandner, Frank Shepard, Joanne Mazzetti, Mr. Fetters, Joanne Gostomski, Janice Carter; (fifth row) Joann Farnetti, Robert Auler, Keith Beck, Ted Kidd, Dale Leach, Mike Yocum, Charleen Flannery, Allan Way, Paul Hoberg; (fourth row) Stanton Boyer, James Way, Peter Magnoni, Ronald Wren, William Vroman, Francis Hrovat, Richard Lipka, James Hegland, David Hallmark, David Jaskolski; (third row) David Shetter, Richard Toth, James Foyer, Alan Uebler, Kenneth Terando, Alan Tidaback, Sue Eschenbaum, Sandra Jasper, Anthony Vaccaro; (second row) Becky Bly, Gretchen Schmoeger, Beverly Beck, Teresa Hoelzer, Lee Ann Rigazio, Monalee Imm; (front row) Kay Miller, Marlene Nico, James Boyer, Barbara Liesse; (not pictured) Sharon Richards, Linda Coulter, Richard Blott, and Ronald Sobkowiak.

. . rehearsals . . plan concerts . . . candy sale. .

Major Band Monograms:

Robert Auler
Douglas Banko
Beverly Beck
James Boyer
James Brandner
Vivi Carlson
Linda Coulter
Judith DeVeirman
Pearlene Falletti
Joan Harris
James Hegland
Paul Hoberg
Lynn Janz
James Jaskolski
Lynn Kirsteatter
Marlene Klansek
Dale Leach
Richard Lipka
Emily Peters
Sheila Platt
John Schott
Hugh Snow
Alan Uebler
Michael Yocum

Minor Band Monograms:

Becky Bly
Stanton Boyer
Sandra Dobovsky
David Hallmark
Evelyn Nellis
David Priebe
Carole Rausch
Ronald Wren

Mr. Daryl Fetters and Mr. Albert Hauser, head of the Band Parents Association, look on as Betty Urbanowski, band president, sells Dr. Dolan the first candy bar. The candy sale is sponsored by the B. P. A. to provide band members with scholarships to L-P-O.

Mrs. Frances De Veirman, secretary; Mr. Lawrence Jones, treasurer; Mr. Austyn Edwards and Mr. Gene Steinquest look on approvingly as President Albert Hauser, Vice-President William Peters and Mr. Daryl Fetters review the band calendar for the year.

BAND PARENTS ASSOCIATION schedules and assists with

BAND CALENDAR

Schedule of Appearances

Sept. 16—Football Show, Ottawa at L-P
Sept. 30—Football Show, L-P at Joliet
Oct. 8—Northwestern University Band Day, Evanston
Oct. 13—Football Show, L-P-O vs. Joliet
Oct. 14—Football Show, West Rockford vs. L-P
Oct. 21—Football Show, Freeport vs. L-P, Homecoming
Oct. 28—Concert for Illinois Valley Division, I. E. A., La Salle
Oct. 28—Football Show, Wilson at L-P-O, Homecoming
Nov. 4—Football Show, West Aurora vs. L-P
Nov. 11—Football Show, Elgin vs. L-P, Veterans' Day Show
Dec. 4—Christmas Parade
Dec. 9—Basketball Game, Marquette vs. L-P
Dec. 11—Christmas Concert
Dec. 21—Annual Band Christmas Party
Dec. 22—Basketball Game, West Rockford
Dec. 30—Basketball Game, Niles

Jan. 13—Basketball Game, East Rockford
Jan. 27—Basketball Game, East Aurora
Jan. 31—Basketball Game, Marseilles
Feb. 7—Basketball Game, Ottawa
Feb. 10—Basketball Game, Elgin
Feb. 12—Lenten Vesper Concert
Feb. 14—Basketball Game, Hall vs. L-P
Feb. 21—Basketball Game, St. Bede
Feb. 24—Basketball Game, Freeport
Mar. 17—St. Patrick's Day Parade
Mar. 20—Assembly Concert
Mar. 24—District Music Contest at Earlville
Apr. 12—School Operetta
Apr. 13—School Operetta
Apr. 27—U. S. Navy Band Concerts
May 4-5—State Music Contest, Bradley University, Peoria
May 17—Spring Band Concert, Guest Soloist, Rafael Mendez
June 7—Commencement Concert

The governing body of the L-P band talks over band problems and decides how to solve them: (standing) Al Way, quartermaster; John Schott, sophomore; Don Volk, senior; Alan Uebler, and Anida Miller, juniors; Celeste McClain, senior; (sitting) Betty Urbanowski, president; Monalee Imm, secretary; Pearlene Falletti, sophomore; Barbara Liesse, treasurer.

James Way, vice-president; Joanne Mazzeti and John Hicks, freshmen representatives, were not present when the picture was taken.

. . activities meetings of officers . . potlucks . .

The members of The Band Parents Association enjoy a potluck held in the school cafeteria.

Many times during the year, the L-P Band is called upon to participate in affairs of the community. In the St. Patrick's Day Parade, the entire band marches with bands of other schools in the Tri-Cities.

Versatile L-P Band inspires school spirit

The pep-band is composed of top-chair players of each section of the band. This group performs at the eleven home basketball games, accompanying the student body in cheers and the L-P loyalty song.

On March 24, the Woodwind Trio: Betty Urbanowski, Barbara Liesse, and Ardith Lamps received superior rating in the district contest at Earlville. On May 4 these same girls received superior rating in the state finals at Bradley University, Peoria.

. . . . at home games and contests. . . . .

Many hours are spent in practice before the L-P Band performs during a football game. The large crowd of onlookers assure band members by their hearty applause, that their program was well received.

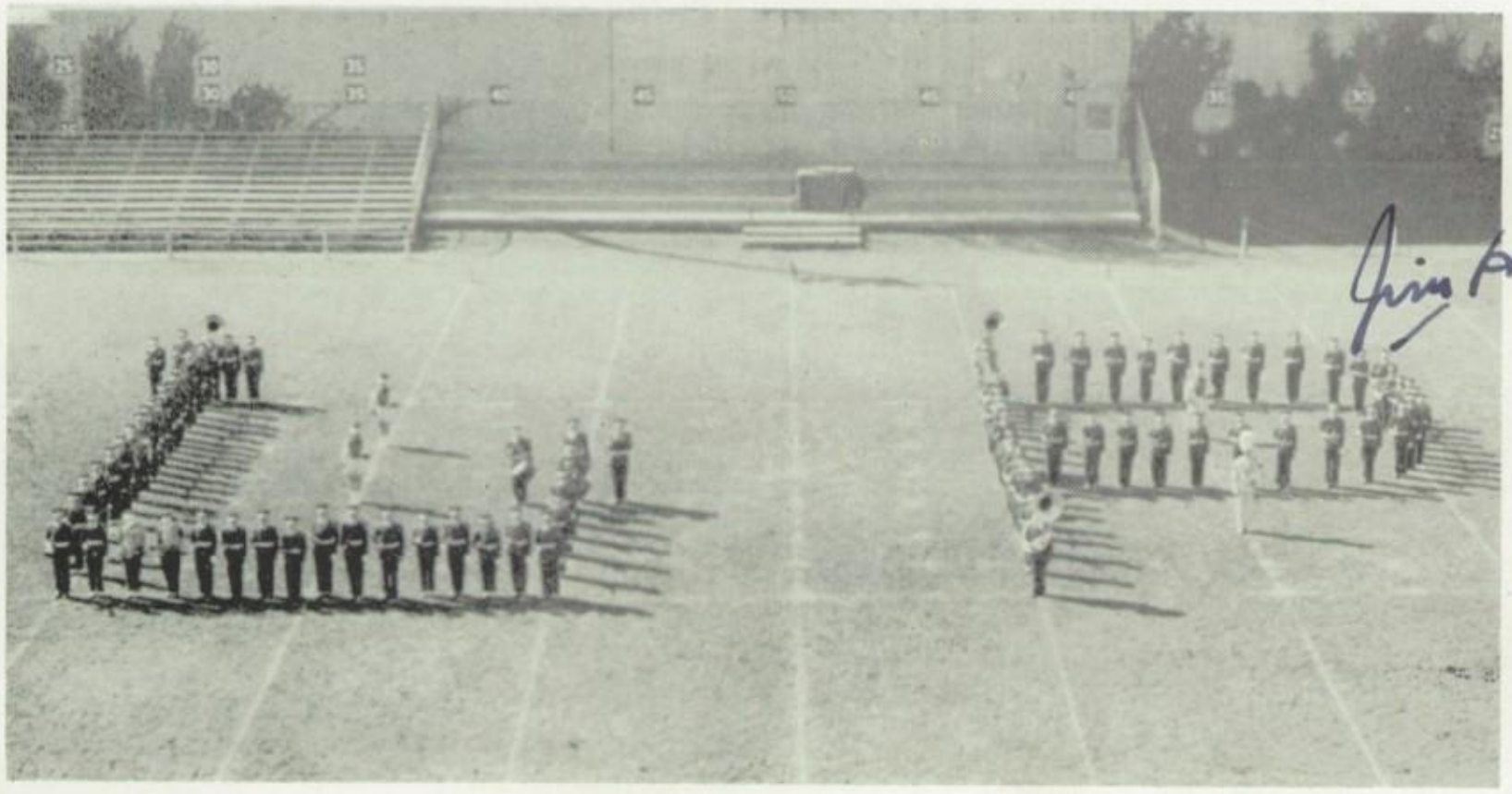

The Boys' Glee Club, under the direction of Mr. Roy Johnson, specializes in quality not quantity: George Thompson, Eugene Strozewski, Harold Rimmele, James Wasilewski, Bernard Wren, Richard Kotz, Don Nowakowski, Gary Huettemann, Robert Washkowiak, and Charles Mitchell.

Freshmen in BOYS' GLEE CLUB and GIRLS' CHORUS

Members of the Girls' Chorus strive to prove the old saying, "Practice makes perfect": (back row) Audrey Glupczynski, Mary Bartlett, Janice Richards, Patricia Utz, Nann Papke, Carole Vickery, Sharon Bierbrodt, Carol Ricca, Carol Reynolds, Janice Nenne, Mary Ocepek, Jo-Anne Carr; (second row) Hazel King, Diane Bray, Sharon Waters, Shelby Schicki, Ruth Elliott, Bonnie Potthoff, Ruth Coric, Andrea Elder, Sandra Mussatto, Jean Ganze, Arlene Gens; (front row) Margaret Andrews, Lorraine Massat, Martha Lyons, Dolores Jones, Judy Burch, Jill Gregorich, Janice Kreskowski, Shirley Shebilla, and Sharon Samolitis.

Members of Mixed Chorus strive to make Advanced Choir: (back row) Jim Catalanello, Jerry Falk, Merle Marine, David Lodi, Jim Hadley, Paul Sellew, George Caldwell, LeRoy Thran, Mel Stevens, Jerry Moriarity, Bob Wolfe; (third row) Charlotte Kwatick, Judy Locke, Lois Budziak, Coleen Brady, Lynn Taggart, Joan Huettemann, Diane Forster, Rosemarie Jaskolski, Judy Marini, Joyce Huff, Mary Ann Hrovat, Judy Cusick, Karyl Beutler, Judy Balda, Marlene Anglevar, Mary Nolasco, Mary Pabian, Carolyn Brittingham, Rose Misjak; (second row) Jerry Berryman, Bonnie Wlodarchak, Donna Weiden, Diane Schroeder, Joanne Sobkowiak, Rae Zukowski, Marcia Woltmann, Barbara Meglich, Diane Stachowiak, Darlene Keutzer, Linda Harl, Gretchen Utz, Shirley Swietek, Nelda Whaley, Jeanne Zywica, Andrea Dzik, Barbara Locke, Janice Fahler; (front row) Josie Angelo, Donna Eklund, Judy Oresar, Le Dean Freschi, Barbara Sampo, Rita Mertel, Lynn Koehler, Janice Bernard, Audrey Stegen, Carol Mathieson, Janice Murdock, Sandy Hauger, Joanne Frachowiak, Roberta Mertes, Janet Panzica.

blend voices with upperclassmen in MIXED CHORUS

The Chorus officers: Ken Pell, president; Don Andrews, treasurer; Mary Hamilton, vice-president; Linda Gantz, secretary; get together to make plans for one of the chorus' social events.

Advanced Choir members engage in many musical presentations: (back row) Curtis Smith, Jerry Swanson, Jim Kuester, Jerry Milaicki, Alan Tidaback, Don Newburn, Ken Pell, Joe Pierski, Earl Born; (third row) Harry Swanson, Alan Hansen, Don Andews, Bob Sell, Jack Morrison, Jerry Donnelly, Ben Whaley, Roger Chamlin, Jack Piano; (second row) Mary Ann Werntz, Donna Rottner, Willa Stalker, Sue Seymour, Marilyn Willard, Theresa Brongel, Janet Lemler, Diane Seitz, Janice Carter, Doris Seppi, Linda Gantz, Pat Coutts, Betty Severson; (front row) Margo Nieslawski, Mary Hamilton, Doris Braun, Linda Cramer, Martha Sledgister, Sharon Feurer, Barbara Kotowski, Barbara Krolak, Dorothy Jones, Mary Krolak, Janet Gmeiner, Arlene Galassi, Donna Richards, and Phyllis Gearica.

ADVANCED CHOIR heralds yuletide season

Seniors in the Advanced Choir participate in the Christmas Concert: (back row) Jack Morrison, Jerry Donnelly, Bob Sell, Harry Swanson, Alan Tidaback; (second row) Don Andrews, Jim Kuester, Alan Hansen, Janet Lemler, Sharon Feurer, Linda Gantz, Martha Sledgister; (front row) Donna Wolfe, Mary Hamilton, Linda Cramer, Arline Galassi, Donna Richards, and Pat Coutts.

Alan Tidaback, Ken Pell, Bill Donnelly (L-P-O), Willa Stalker, and Marilyn Willard are the soloists in the Christmas Concert.

. . . . with outstanding Christmas Concert . . .

(Back row) Suzanne Ream, Emily Peters, Karen Julander; (second row) Janet Tyler, Janice Klein, Marguerity Moriarity; (third row) Kathleen McInerney, Joanne Mazzetti, and Anne Park are the freshman and sophomore ushers who serve at many evening activities.

Juniors and seniors: (back row) Sheila Platt, Karyl Beutler, Beth-Ann Kline, Jean Derango, Marcella Rafalski, Carol Rybarczyk, Janet Stewart, Nancy Link, Judy McCann; (second row) Sheila Studzinski, Jerri Samolinski, Lois Tomse; (front row) Denise Hartman, Nancy Hall, and Mary Lou Jurkowski are active members of the ushers club.

Diane Schroeder, Nelda Whaley, and Jill Simmen, under the supervision of Art Instructor, Mr. Edward Edwards, put the finishing touches on the scenery for the operetta.

. . . operetta "ROSEMARIE" is finale of . . .

Don Andrews, Harry Swanson, Alan Hansen, Jim Kuester, Jerry Milaicki, Jerry Donnelly, Ben Whaley, Don Newburn and Jack Piano of the Royal Mounted Police assure the audience that they always get their man.

A bit of intrigue is added as Wanda kills Black Eagle to save her lover, Ed Hawley.

Herman and Lady Jane are making plans of their own as they sing "Why Shouldn't We".

Emile and Ethel make preparations in vain for Rosemarie's marriage to Ed Hawley.

The cast joins Wanda in an Indian dance around the totem pole.

. . . music department's '55 – '56 season. . . .

THE CAST

Sergeant Malone .....Paul Strom (L-P-O)
Lady Jane .....Janice Carter
Black Eagle .....Jerry Nowakowski (L-P-O)
Emile La Flamme .....Al LeBouton (L-P-O)
Edward Hawley .....John Ginn (L-P-O)
Wanda .....Mary Hamilton
Hard-Boiled Herman .....Ken (Buck) Pell
Jim Kenyon .....Alan Tidaback
Rosemarie La Flamme .....Lucia Lyons (L-P-O)
Ethel Brandner .....Marililly Antonino (L-P-O)
Dancers .....Patricia Coutts and Donna Wolfe
Indian Card Player .....Earl Born

The style show proves one of the highlights of the operetta. Donna Richards is modeling one of the many beautiful creations.

The operetta reaches a happy ending as Wanda and Hawley are arrested and Jim and Rosemarie are reunited.

Before the regular Monday meeting the officers of the Student Council: (standing) Ken Pell, treasurer; Tom Shea, corresponding secretary; Harold Swanson, vice-president; (sitting) Charleen Flannery, recording secretary; and Betty Urbanowski, president, read over the ideas put into the suggestion box by the student body.

Active L-P STUDENT COUNCIL gives students . . .

The Freshman Student Council Representatives: (back row) Sharon King, Kenny Long, Allen Spelich, Audrey Webb, Jim Windlan, Kenneth Chemelewski, Mary Jean Daley, Elizabeth Soeder, Marlene Nico; (second row) David Priebe, Janice Richards, James Skerston, Dick Mallie, Mary Ann Mersch; (first row) Jackie Freschi, Sharon Batty, George Angelo, and Dorothy Jakubek check over the list of the needy people who will receive the Thanksgiving food baskets.

The Sophomore Student Council Representatives. (back row) Glen Hook, William Zibert, Jeanne Zywica, Judy Oresar, John Platt, Clarence Dingerson, John Schott, Sarah Bice; (second row) June Hancock, Pat Long, Mike Liberta, Betty Beck, Jim Boyer; (first row) Ned Hurley, Janet Tyler, Pearlene Falletti, Victor Gostomski, Bill Nico, and Judy Miller discuss the pins they will receive for council membership.

a voice in school affairs and government

(Standing) Charleen Flannery, Betty Urbanowski; (sitting) Pat Champley, and Judy Oresar count the ballots to see who the student body chose to become 1955 Homecoming Queen and court.

The Junior Student Council Representatives: (back row) Jean Derango, Ken Pryde, Nancee Potocnik, Nance Link, Walt Menning, Don Grant, Joan Harris; (second row) Ronald Volpe, Gladys Balconi, Keith Beck, David Shetter, Joe Decaroli; (first row) Joe Rutgens, Mary Lou Saporiti, Mary Lou Schweickert, Lois Tomse, Judith Koenig, and Bob Klarner look over the Illinois Association of Student Council's questionnaire.

. . . . directs students in helping others . .

(Back row) Betty Urbanowski, Ken Pell, Edward Jaskolski, Clarence Dingerson; (first row) Harold Swanson, Nancy Hess and Jim Way are preparing to deliver a Thanksgiving Basket to the last needy family on the list.

Ken Pell is suggesting to Diane Ribolzi that she keep her locker as clean as Janice Bernard's.

Mr. Petersen's senior home room again leads the school in contributing the most clothing to the "Save the Children Federation". Edward Eschenbaum, Charleen Flannery, Arline Galassi, and Jim Entwistle finish sacking the clothing for their home room while Mr. Petersen looks-on.

To be in student council is an honor. . . .

The Senior Student Council Representatives: (back row) Harold Swanson, Judy Turczyn, Tom Shea, Charleen Flannery, Ken Pell, Elaine Kallner, Deanna Vester, Betty Urbanowski, Jim Way; (second row) Robert Hahn, Nancy Baker, Judy McCann, Keith Lehn, Mary Hamilton, Vic Celano; (first row) Donna Rossman, Virginia Boyle, Gene Bassetti, Edward Jaskolski, and Nancy Hall check the destination where the clothing for the drive will be sent.

The pep-rally bonfire is the annual scene of activity following the parade. It furnishes a fitting background as Caryl Hildebrandt, Mary Ross, Jo Ann Angello, Sharon Richards, and Norma Jean Loekle lead the student body in cheers.

Floats, cheers, and speeches make pep rally a success

Miss Mary Steven's sophomore home room takes first place in the parade of floats. Their entry represents a whale swallowing a Freeport man. After the pep rally the whale is swallowed by the fire.

Mr. William Schultz's home room 310 keeps an unidentified Freeport man in his cage until he is ready to be released.

Mr. Donald Herrick's home room 211, takes third place. Mel Stevens, Jim Grimshaw, and Pearlene Falletti accompany the float to represent the home room.

At the half of the Homecoming football game the candidates for Queen: (back row) Linda Gantz, Mona Lee Imm, Norma Jean Loekle, (first row) Sharon Richards, and Mary Ross ride through the stadium.

. . crowning queen highlights Homecoming Dance.

After the excitement of the homecoming victory and the thrill of the dance, Queen Norma Jean Loekle gazes pensively at the crown, symbol of her new honor.

Sports Through '56

Sports play an important role in the high school days of player and fan alike. Every touchdown, every basket, every point or goal is made through the combination of player skill, coaching technique, and student enthusiasm. L-P's teams and players may fall short of the final championship, but the fans do not. Look up to the athlete; he is an important part of your school, and look up, also, to the fan — the one who sticks with him . . . all the way.

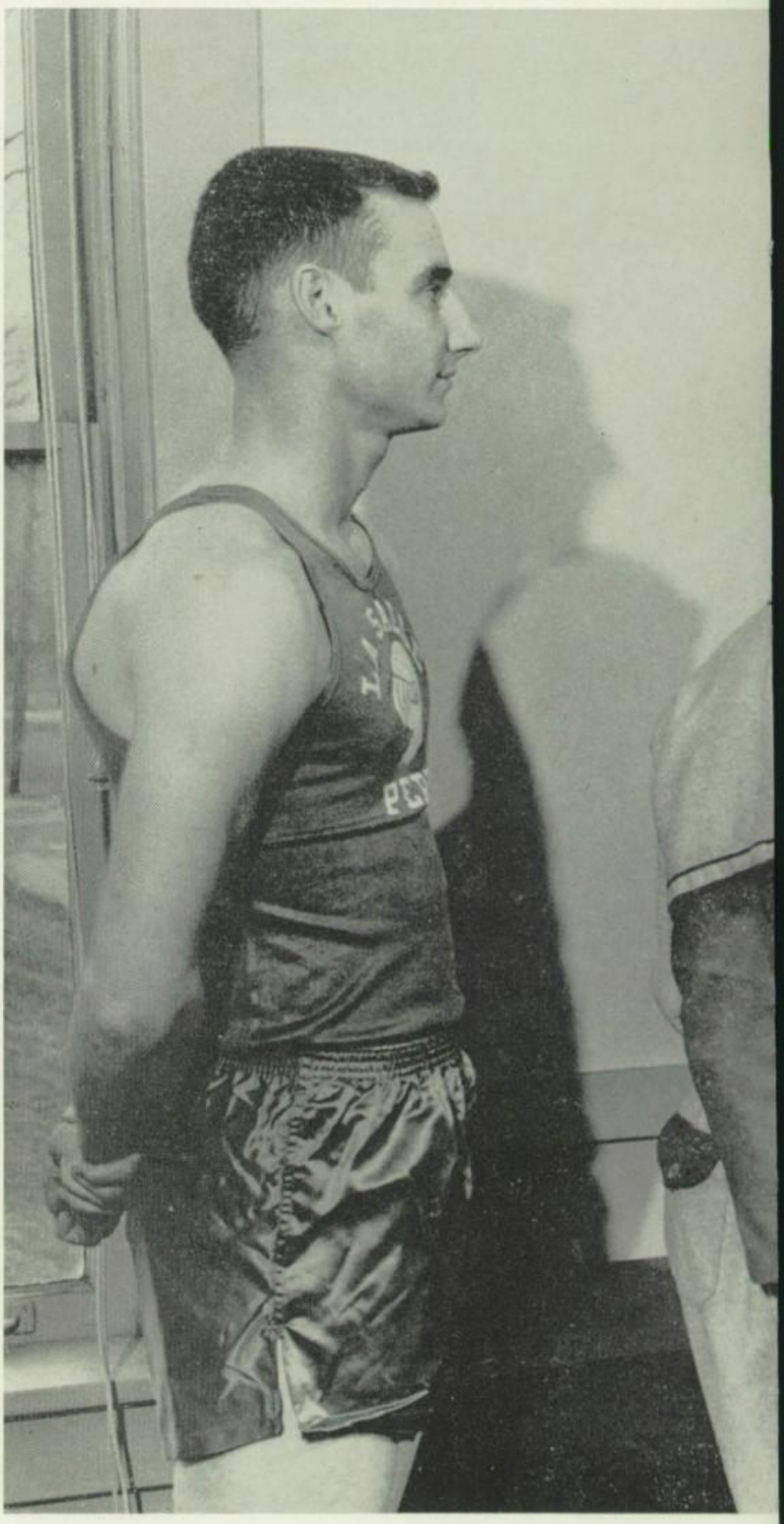

JIM ENTWISTLE, track
TOM SHEA, baseball
EUGENE BASSETTI, football
BOB PARNISARI, basketball

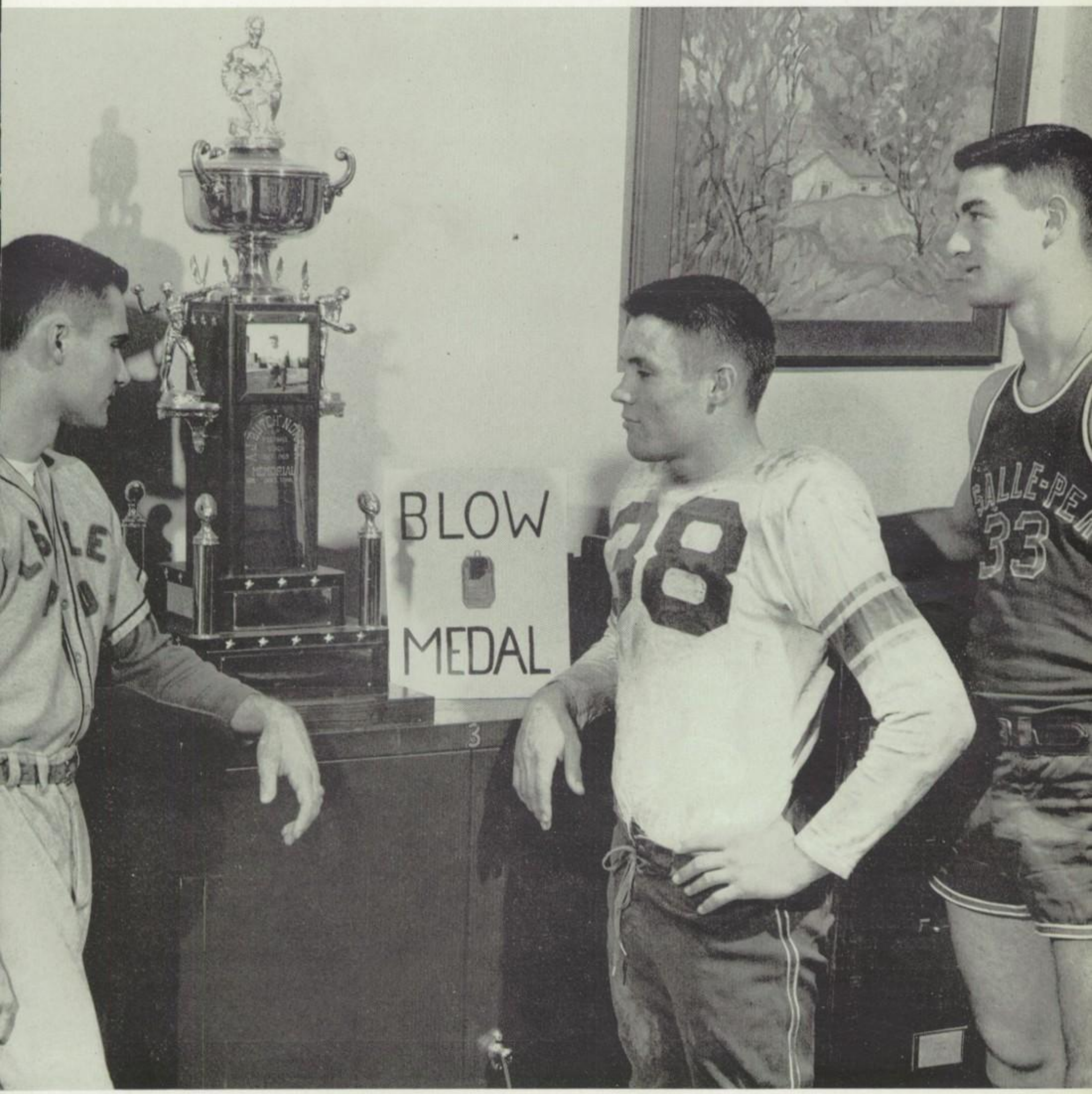
BLOW
MEDAL
GALLE-PE
33
8

Mr. Sam McCartney, ticket manager looks pleased; perhaps it's because of the record ticket sale this year. Over six hundred student and approximately twelve hundred adult season football tickets were sold. Early customers are: Juanita Hillman, Bill Hargrave and Janet Hammerich.

Season ticket sales break all previous records

Mary Louise Morandi, Denise Hartman, Joanne Gostomski, Nancy Hall, and Alberta Trost: girls who sold season tickets in the halls before school and during lunch hour, tally the sales at the end of the day.

One of the busiest persons in the school is Athletic Director Howard Fellows. Besides his teaching duties in the mathematics department, he is responsible for scheduling, arranging, and supervising all meets and games.

Here he adds to his picture collection of players and teams, the picture of the most recent football team produced under his directorship.

On April 25, friends in the Tri-Cities honored Coach Fellows at a dinner at Hotel Kaskaskia in recognition of his forty-three years of service at L-P, during which time he has been engaged in active coaching duty.

. . Men behind scenes contribute to success . . .

Taking movies of athletic events has become an integral part of high-school sports. Mr. Earl Trobaugh operates the camera from the press box atop the grandstand, for all home games. Many thrilling plays are captured on film for future reference.

Coaches: (standing) Les Hoenscheid, Jim Valek, Herb Valett, Gene Vance; (sitting) Athletic Director Howard Fellows, Walter Tyler, Don Smith, Bill Farnham, and John Strell discuss an athletic report and the Big Eight schedule.

COACHES plan schedules, train teams, and hope

Joe James goes through a hole on the right side for three yards against Ottawa.

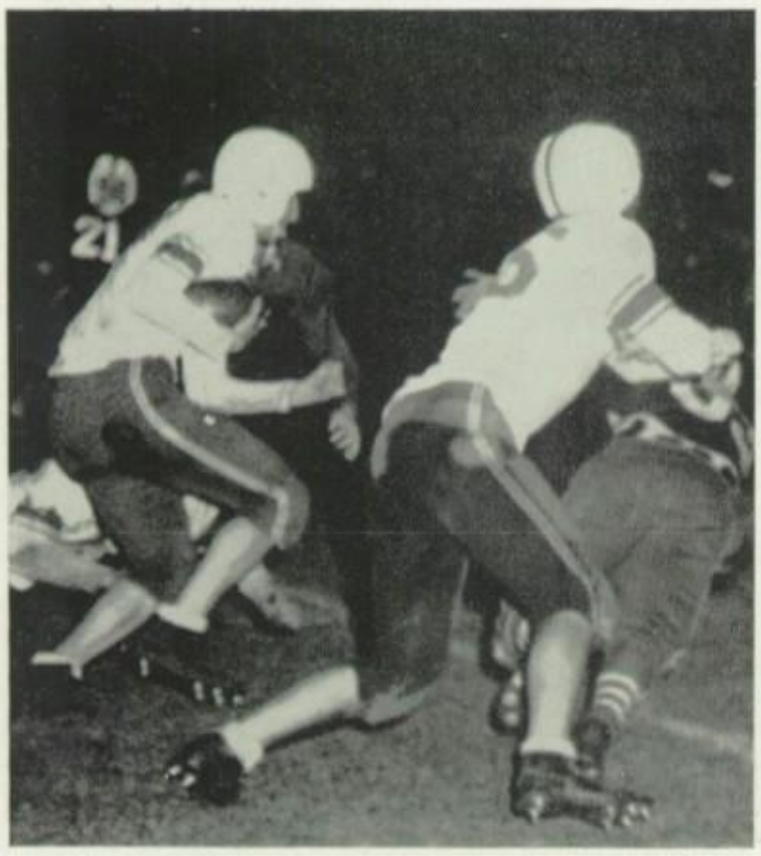

Varsity Season Record

Sept. 16—L-P	9	Ottawa	31
Sept. 23—L-P	33	St. Bede	12
Sept. 30—L-P	12	Joliet	13
Oct. 7—L-P	0	E. Aurora	15
Oct. 14—L-P	13	W. Rockford	6
Oct. 21—L-P	24	Freeport	13
Oct. 28—L-P	0	E. Rockford	12
Nov. 4—L-P	14	W. Aurora	21
Nov. 11—L-P	13	Elgin	14

Jack Morrison is stopped after an eight-yard run in the second quarter against St. Bede.

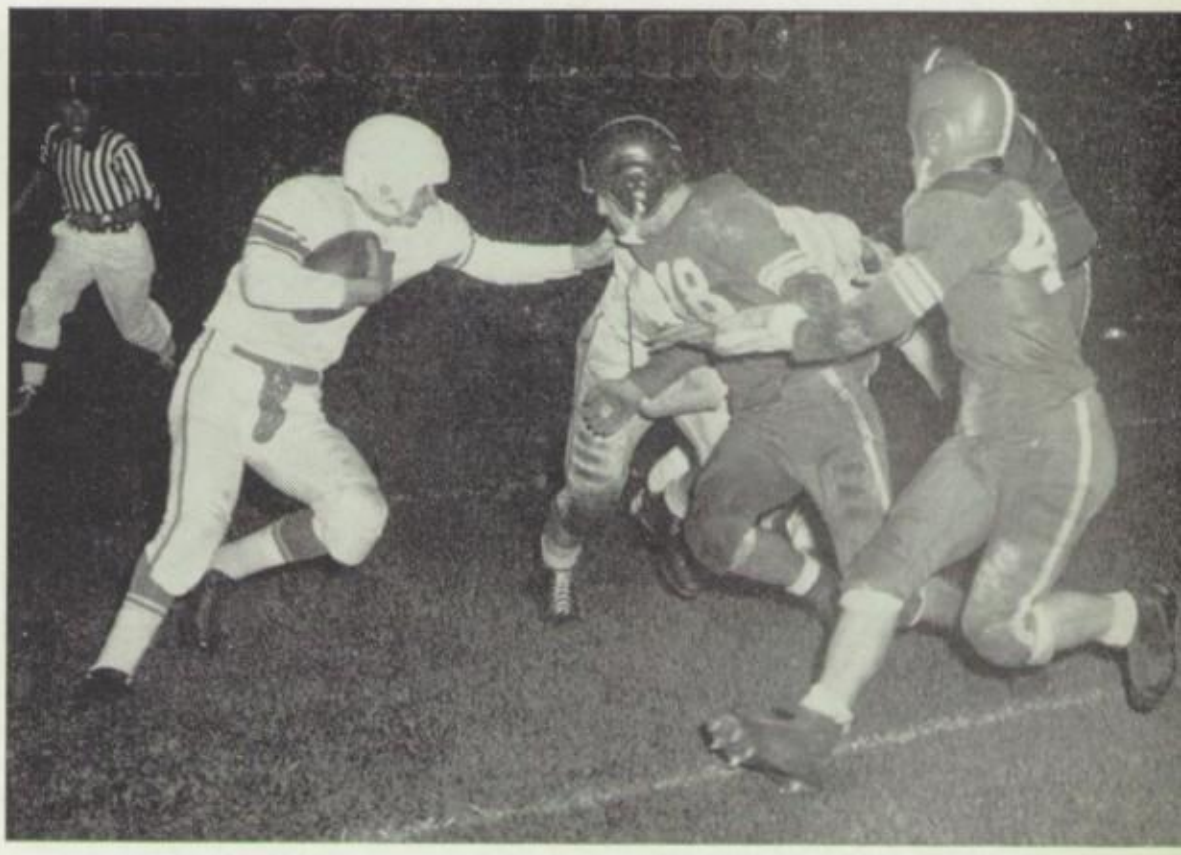

Two Ottawa tacklers swing into position to stop Joe James after his four-yard gain against Ottawa.

. . . Fans always behind hard-playing VARSITY . . .

(Back row) Coach Jim Valek, Gene Bassetti, Harold Swanson, Paul Smudzinski, Jim Entwistle, Bob Parnisari, Ed Eschenbaum, Joe Rutgens, Jack Morrison, Bob Waclaw; (third row) Jack Piano, Bill Sexton, Frank Peterlin, Tom Shea, Richard Cook, Chuck Wibralski, Joe James, Joe Decaroli, Walt Menning, Tom Michalek, Assistant Coach Don Smith; (second row) Joe Slogar, Allan Robinson, Gene Ginn, Tom Geraci, Bob Windy, Marty Stachowiak, Leroy Thran, Don Grant, Floyd Danekas, Don Volk, (front row) John Scassiferro, Allan Hansen, Bernard Payne, Gene Terry, Jerry Brady, Bruce Ghilino, Don Piletic, Dick Rosploch.

FOOTBALL SENIORS, backbone of varsity team

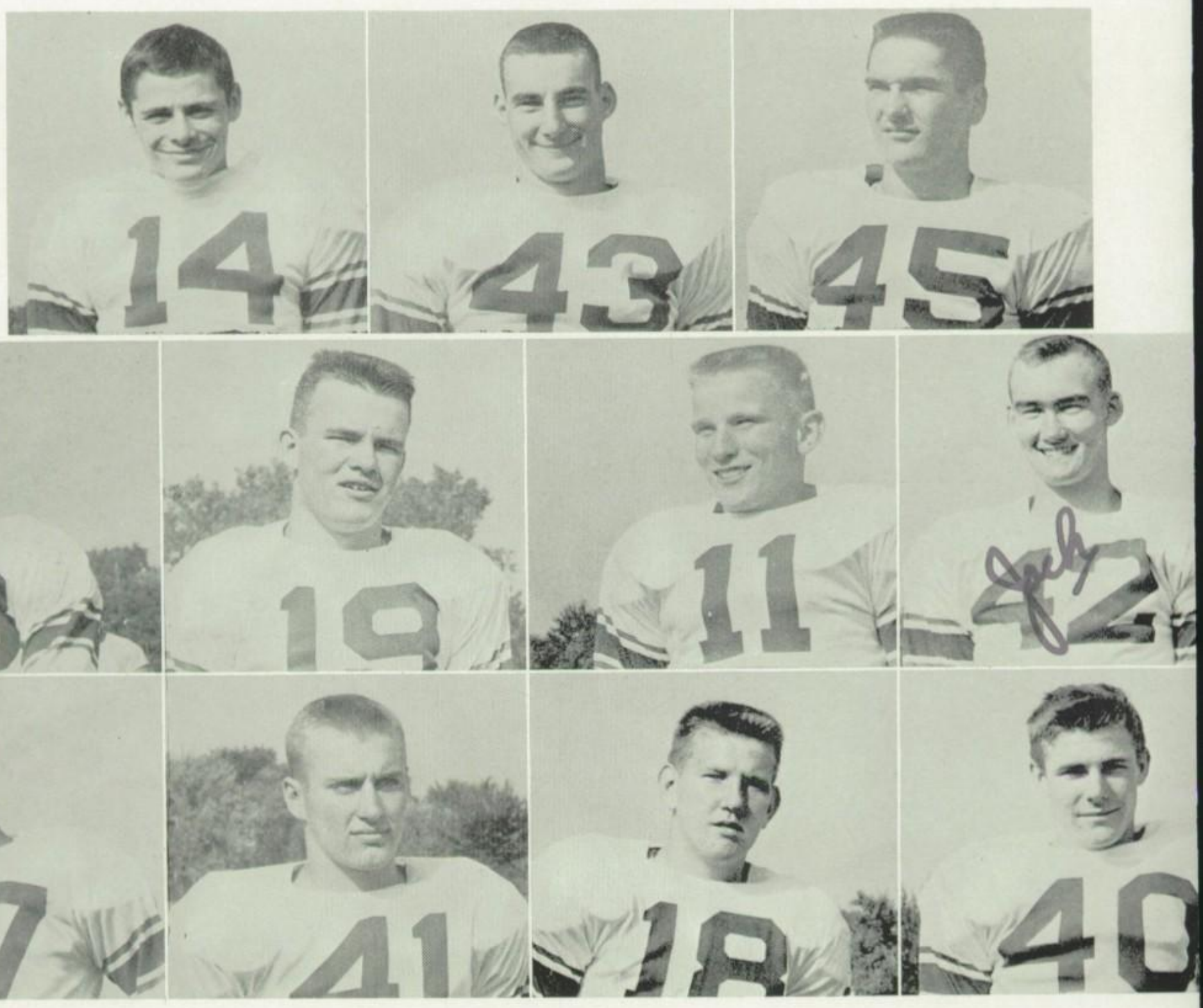

(Top row) Jerry Brady, Jim Entwistle, Ed Eschenbaum.

(Middle row) Tom Geraci, Gene Ginn, Alan Hansen, Jack Morrison.

(Bottom row) Bob Parnisari, Frank Peterlin, Dick Rosploch, Bill Sexton.

Play with honor and valor . . make good showing .

Joe James, co-captain

Gene Bassetti, co-captain

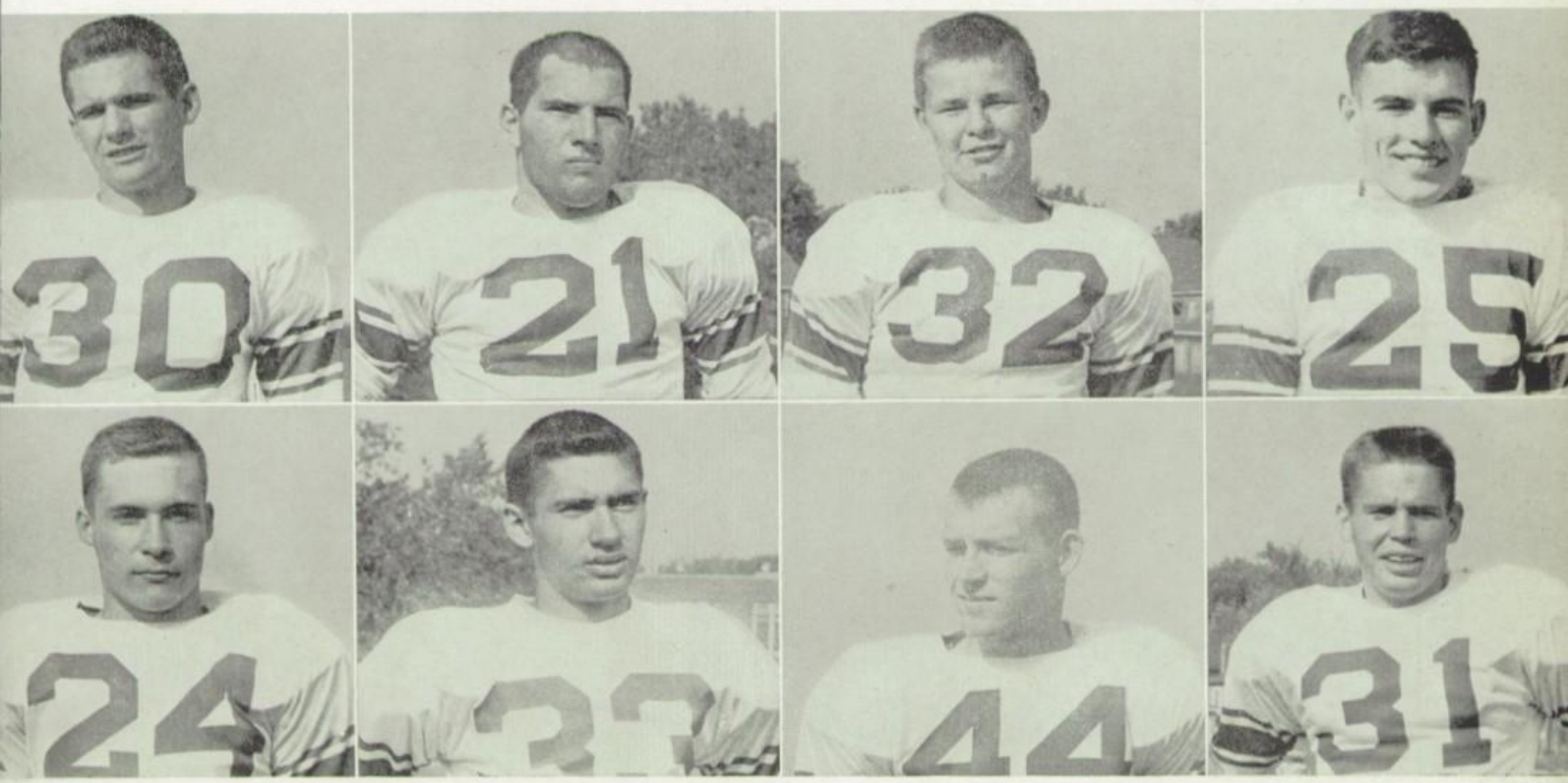

(Top row) Tom Shea, Joe Slogar, Paul Smudzinski, Marty Stachowiak.

(Bottom row) Harold Swanson, Don Volk, Bob Waclaw, Chuck Wibralski.

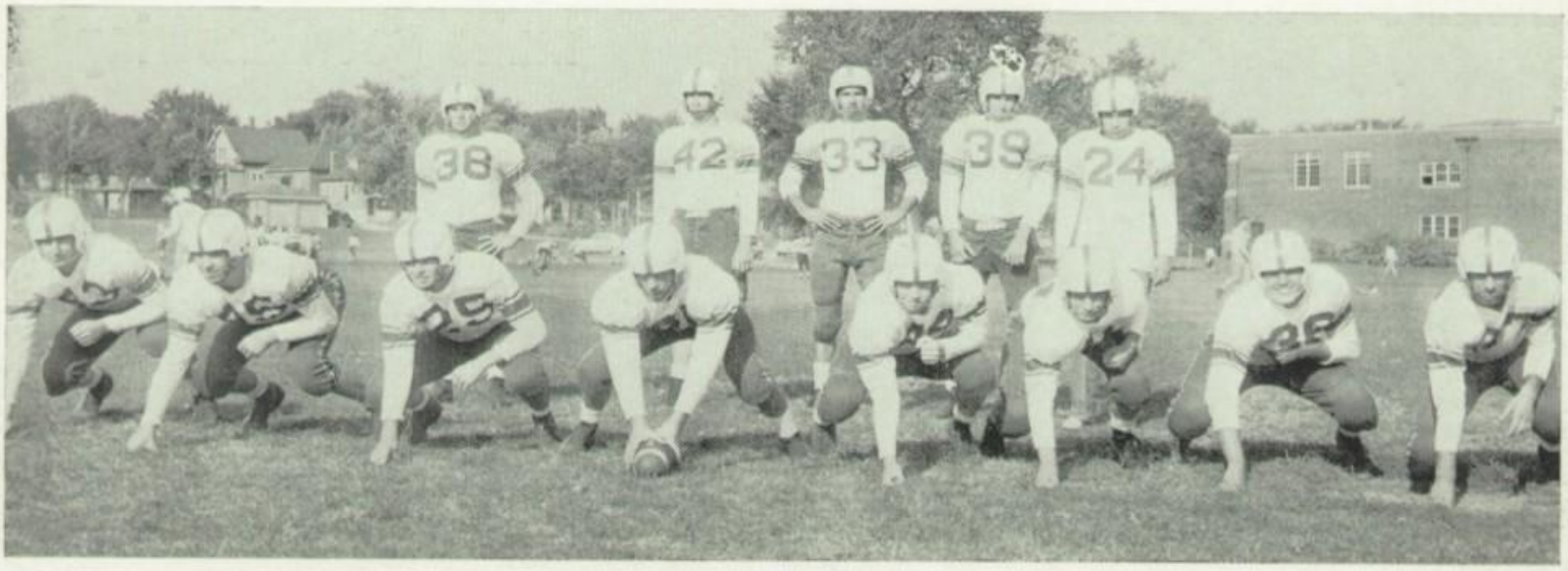

Thirteen varsity players: (backfield) Gene Bassetti, Jack Morrison, Don Volk, Joe James, Harry Swanson; (line) Jim Entwistle, Ed Eschenbaum, Marty Stachowiak, Frank Peterlin, Bob Waclaw, Bruce Ghilino, Joe Rutgens, Bob Parnisari, line up in a mock-offensive pattern.

. . Practice counts towards keeping men conditioned . .

Jim Entwistle gives chase and later hauls down a Joliet halfback after an eight-yard gain.

Gene Basetti is brought down after a six-yard plunge against St. Bede.

(Back row) Coach Walt Tyler, Managers Jerry Swanson, Bill Zibert and Buck Pell; Don Pohar, John Wenskunas, Jim Grimshaw, Bob Trillet, Bob Ross, Bill Lushina, Coach Gene Vance; (fourth row) John Hoffman, Dan Waclaw, Jim Romano, Jim Klimek, Roger Brate, Bob Garzanelli, Kenneth Pakula, Max Schmidt, Dick Perino, Mike Ramenofsky, Jerry Krasko, Kit Lushina; (third row) Sam Virzi, Gaylon Irvin, Ron Pohar, Roger Chamlin, Buddy DiCrispino, Dick Mallie Ron Petersen, Dick Toth, Art Bima, Roman Rimmele, Larry Mills; (second row) Joe Ricci, Jim Sellet, Jerry Locke, Jim Skerston, Wayne Papini, Dick Lipka, Dick Haupt, Norman Wright, Jim Saathoff, Bill Roda, Jerry Hall; (front row) Jim Knauf, Mel Stevens, Glen Glauser, Jerry Dittle, George Caldwell, Ned Hurley, Wayne Videgar, Eugene Galassi, Don Tregoning, Bill Nico.

. . FROSH-SOPH FOOTBALL TEAM plays rugged foes

Six Streator tacklers converge on Glen Glauser after an eleven-yard gain around left end.

Frosh-Soph Football Season Record

Sept. 16—L-P	9	Ottawa	6
Sept. 30—L-P	0	Joliet	12
Oct. 7—L-P	12	E. Aurora	13
Oct. 14—L-P	13	W. Rockford	6
Oct. 21—L-P	30	Freeport	0
Oct. 24—L-P	26	Streator	12
Oct. 29—L-P	0	E. Rockford	12
Nov. 4—L-P	14	W. Aurora	21
Nov. 11—L-P	13	Elgin	14

Cheerleaders must practice too! Mary Ross, JoAnn Angelo, Sharon Richards, Normajean Loekle, and Carol Hildebrandt wind up a cheer with a big jump.

. . CHEERLEADERS lead fans in team support . .

Frosh-Soph cheerleaders Carolee Campeggio,, Marcia Woltmann, Linda Harl, Donna Weiden, and Mary Ann Werntz are the leaders of Incas support.

(Back row) Bill Fitch, Bob Windy, Jim Entwistle, Bob Parnisari, Coach Gene Vance, Bob Mueller, Jim Neps, Joe James, Ed Haupt; (second row) Bob Locke, Walt Ziel, Joe Decaroli, Tom Shea, Ray Rybarczyk, Walt Menning, Don Piletic; (front row) Manager Ron Volpe, Bob Walsh, and Manager Jim Grisolano.

. . VARSITY BASKETBALL makes top showing . . .

Bill Fitch attempts to block a jump shot of an unidentified Hall player.

Bob Parnisari and Bob Mueller try to tie up the Ottawa center in an early season game which L-P lost 55-48.

Varsity Basketball Season Record

Dec. 2	L-P	48	Ottawa 55
Dec. 6	L-P	77	Marseilles 39
Dec. 9	L-P	67	Marquette 52
Dec. 13	L-P	65	Hall 36
Dec. 16	L-P	76	Joliet 66
Dec. 22	L-P	43	W. Rockford 58
Dec. 30	L-P	62	Niles 60
Jan. 6	L-P	53	W. Aurora 48
Jan. 13	L-P	61	E. Rockford 84
Jan. 20	L-P	86	Freeport 70
Jan. 24	L-P	37	Streator 38
Jan. 27	L-P	80	E. Aurora 66
Jan. 28	L-P	67	St. Bede 72
Jan. 31	L-P	84	Marseilles 53
Feb. 3	L-P	49	W. Rockford 74
Feb. 7	L-P	77	Ottawa 55
Feb. 10	L-P	81	Elgin 66
Feb. 14	L-P	89	Hall 45
Feb. 17	L-P	69	E. Rockford 68
Feb. 21	L-P	93	St. Bede 50
Feb. 24	L-P	67	Freeport 57

Regional Tournament

Feb. 28	L-P	58	Hall 37
Mar. 1	L-P	66	Princeton 33
Mar. 2	L-P	72	St. Bede 63

Sectional Tournament

Mar. 8	L-P	43	Streator 35
Mar 9	L-P	72	Kewanee 53

Super Sectional

Mar. 13	L-P	58	Peoria Central 66

. . . Plays full schedule to crowded stands . . .

Bob Mueller grabs a rebound despite the efforts of the opposing team, Princeton, during the Regional Tournament.

Bill Fitch beats two Ottawa players to a loose ball.

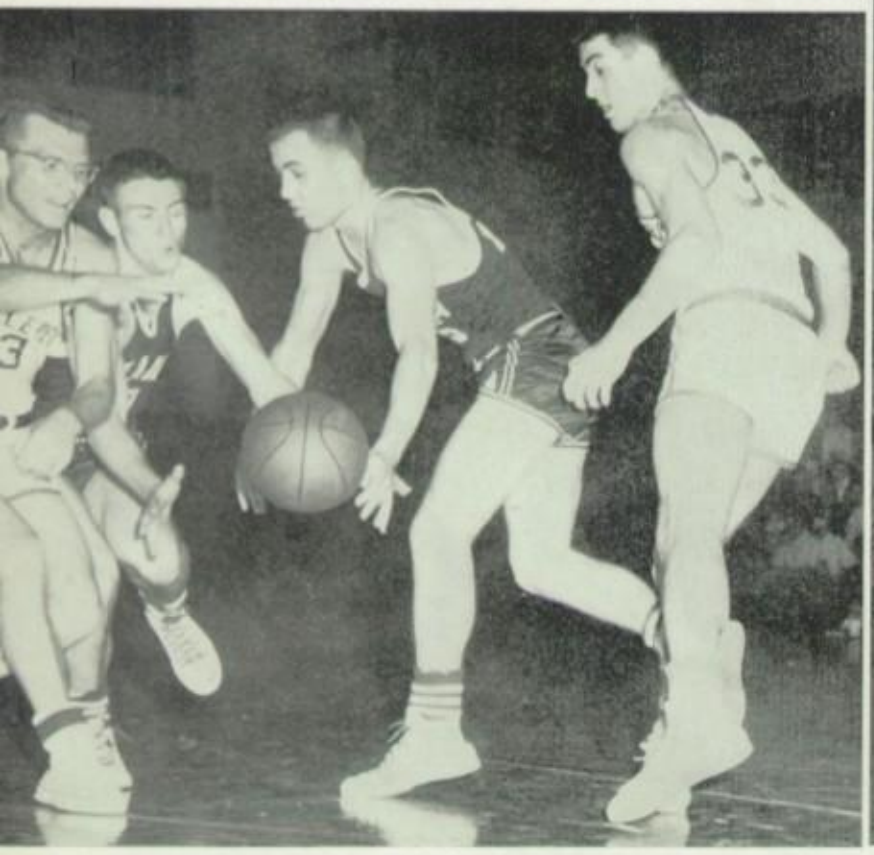

BASKETBALL SENIORS

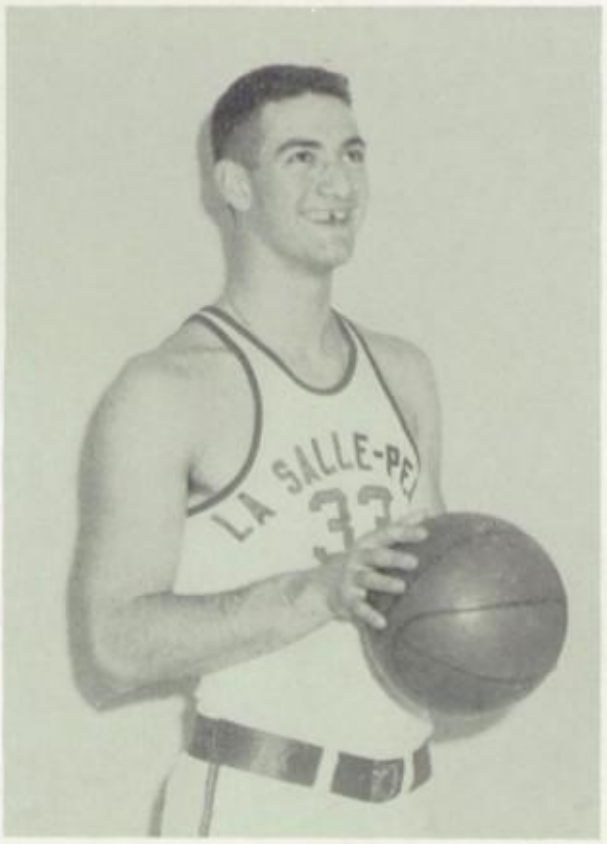

Bob Parnisari, center, Captain

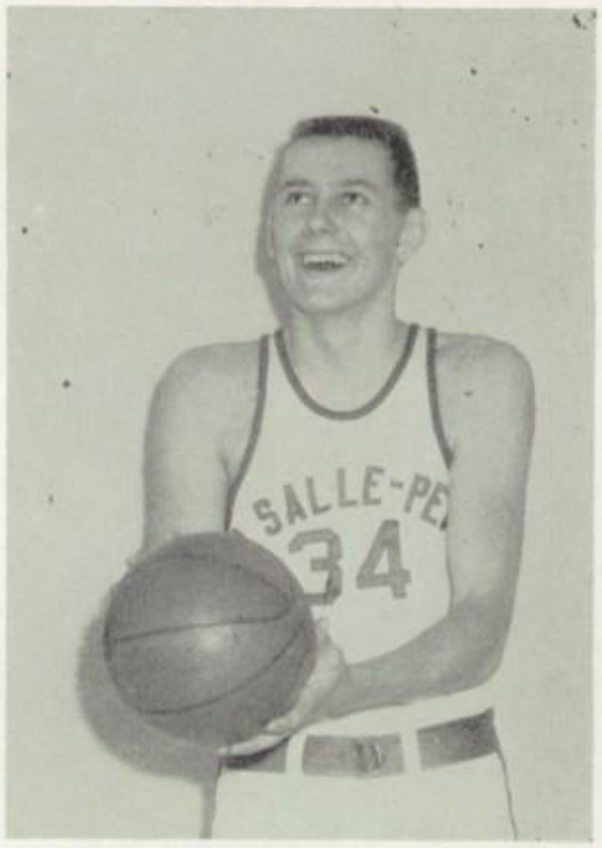

Bob Mueller, forward

Jim Entwistle, forward

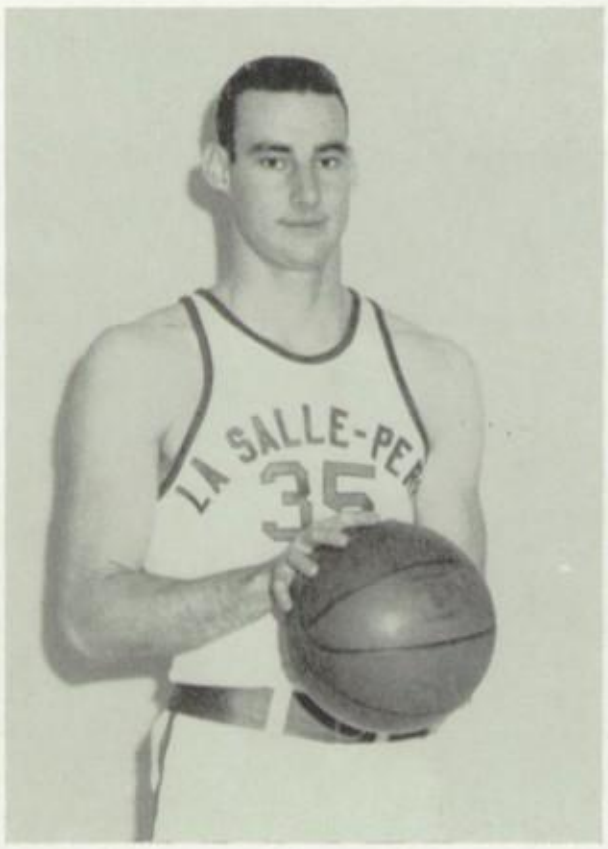

Bill Fitch, guard

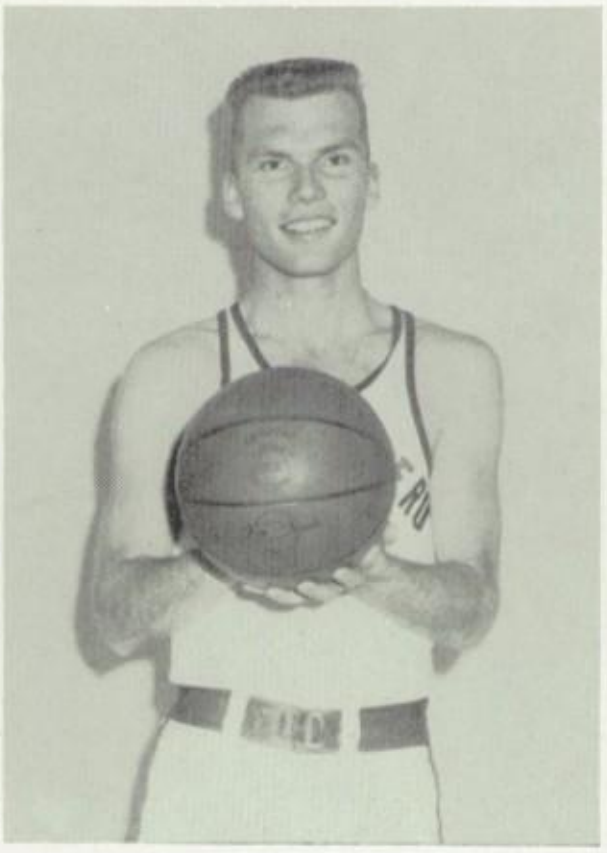

Tom Shea, guard

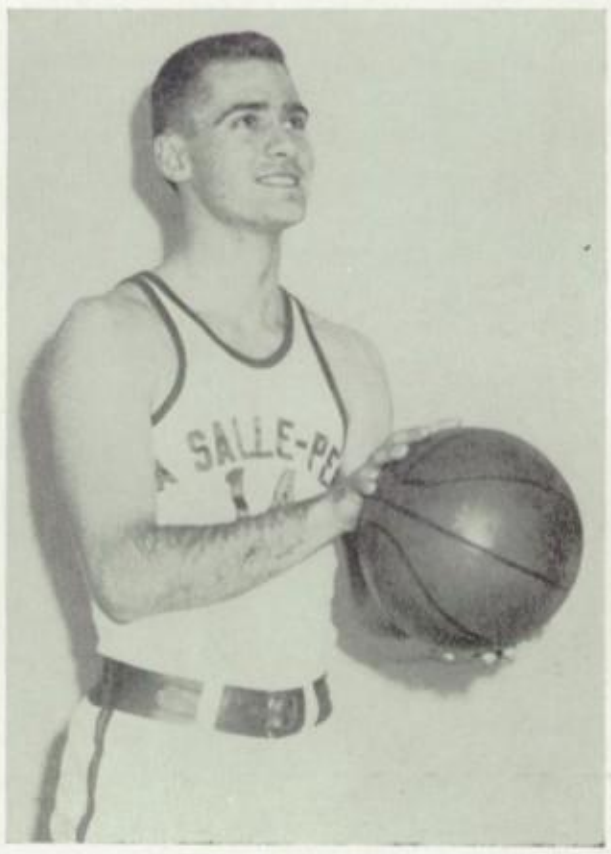

Joe James, forward

Ed Haupt, guard

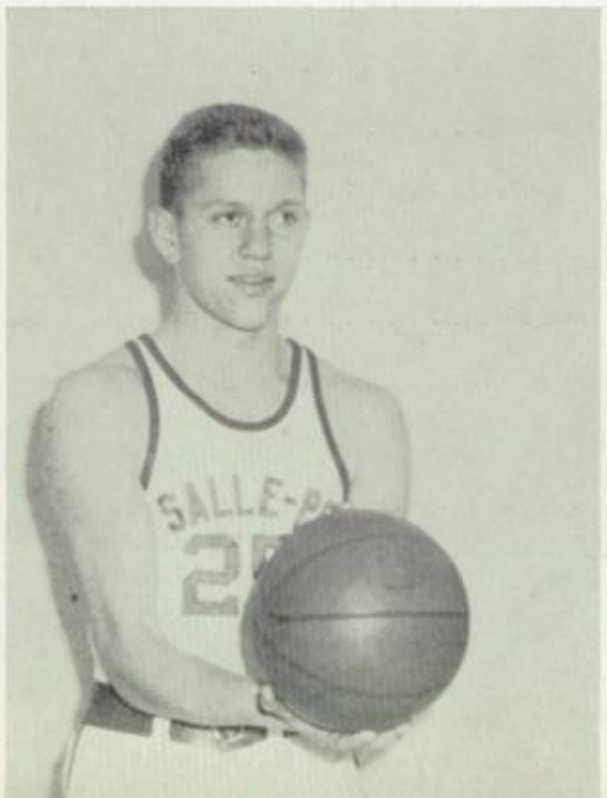

Jim Grisolano, manager

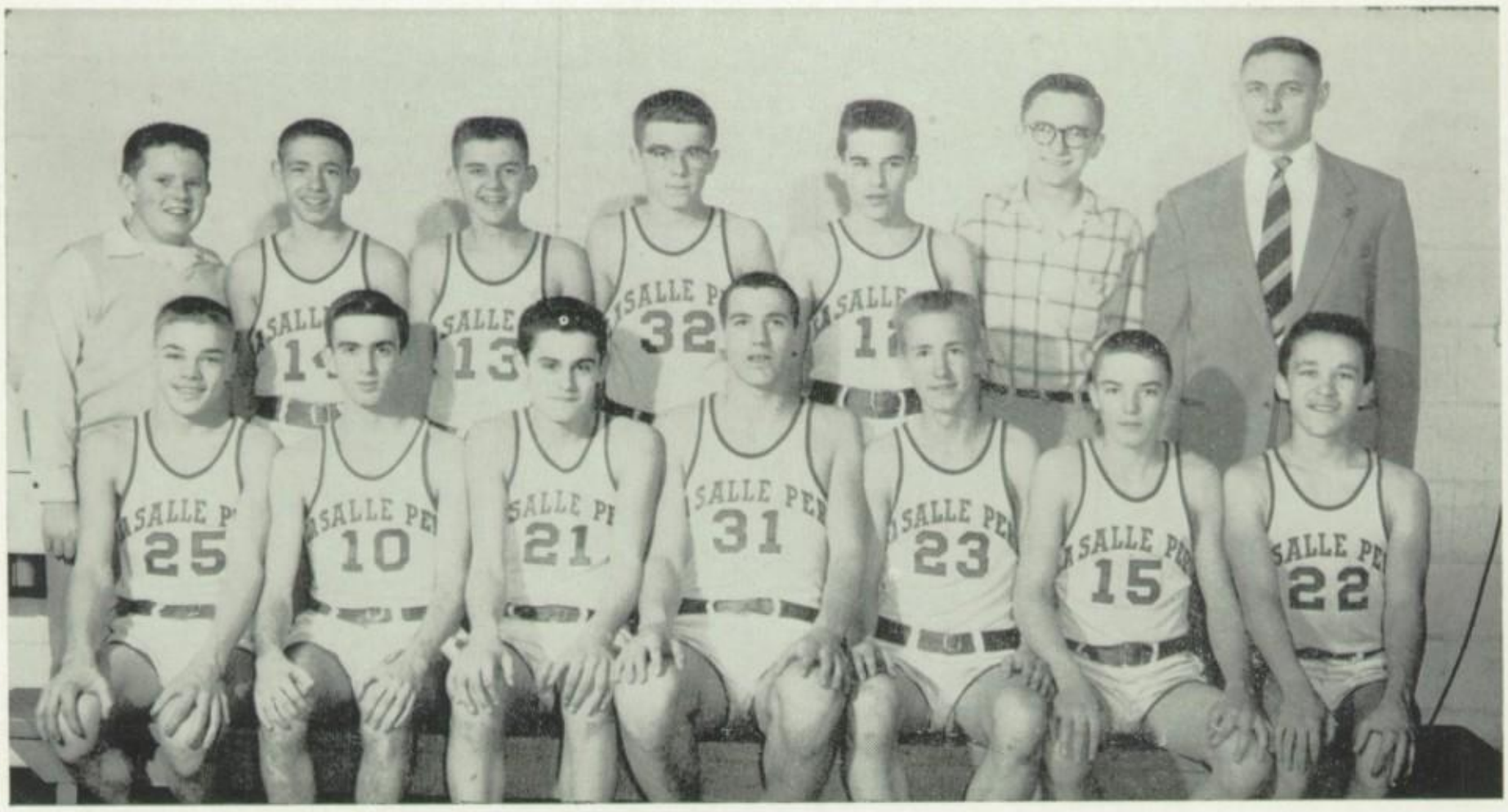

(Back row) Manager Frank Shepard, Paul Pescetto, Ken Rybarczyk, Norman Wright, Hugh Snow, Manager Clarence Dingerson, Coach Bill Farnham; (front row) Jerry Croissant, Dick Kotz, Bob Peradotti, Jerry Meznarich, Ron Imm, Larry Mills, Melvin Stevens.

. . . FROSH-SOPH look towards varsity basketball . .

Frosh-Soph Basketball Season Record

Dec. 2	L-P	68	Ottawa 48
Dec. 6	L-P	38	Marseilles 36
Dec. 9	L-P	59	Marquette 34
Dec. 13	L-P	45	Hall 36
Dec. 16	L-P	51	Joliet 54
Dec. 22	L-P	45	W. Rockford 33
Jan. 6	L-P	36	W. Aurora 39
Jan. 13	L-P	47	E. Rockford 55
Jan. 20	L-P	51	Freeport 50
Jan. 24	L-P	36	Streator 34
Jan. 27	L-P	50	E. Aurora 37
Jan. 28	L-P	40	St. Bede 34
Jan. 31	L-P	64	Marseilles 47

Freshman Basketball Season Record

Dec. 3	L-P	46	Mendota 30
Dec. 6	L-P	40	Ottawa 48
Dec. 12	L-P	19	Marquette 31
Dec. 16	L-P	30	Princeton 48
Jan. 6	L-P	25	Princeton 32
Jan. 10	L-P	24	Marseilles 28
Jan. 13	L-P	26	Streator 37
Jan. 20	L-P	35	Hall 29
Jan. 24	L-P	29	St. Bede 25
Jan. 27	L-P	36	Ottawa 50
Jan. 28	L-P	28	Mendota 27
Feb. 1	L-P	27	Marseilles 40
Feb. 6	L-P	36	Hall 44
Feb. 9	L-P	22	Marquette 50
Feb. 15	L-P	22	St. Bede 41
Feb. 22	L-P	32	Streator 40
Mar. 3	L-P	34	Marseilles 48

while FRESHMEN look towards Frosh-Soph basketball

(Back row) Coach Jim Valek, Ken Long, Tom Mackiewicz, Emil Baker, Jerry McGeorge, Joe Marinangeli; (second row) Roger Hart, Jerry Hall, Don Tregoning, Steve Duncan, Glen Glauser; (front row) Bob Garzanelli, Luther Jackson, John Hicks.

Despair, hope, anxiety and fear are mirrored in the faces on the L-P bench during the Super-Sectional in Peoria; the picture was taken during the fourth quarter just after a Peoria-Central goal.

Bob Mueller takes a five-foot jump shot in the Regional Tournament against Princeton. Bob Parnisari watches the shot while moving into position for a possible rebound.

. . Varsity wins regional and sectional to rank . . .

Bob Parnisari feeds a pass to Bob Mueller under the basket over the heads of two Peoria Central defenders in the Super-Sectional game held at Bradley University. L-P was defeated 66-58.

Bob Mueller goes up for a short jump shot after maneuvering around opposing Streator players.

Bill Fitch lets go with a one-hander while both teams move in for a possible rebound.

. . as a proud member of the "Sweet Sixteen" . .

Students in the L-P cheering section sit tense at the Peoria-Central Super-Sectional. A caravan of school-sponsored buses transported approximately 650 L-P students to the tournament.

(Back row) Coach Herb Valett, Jerry Brady, Tom Michalek, Jim Mallie, Dick Curtis, Jim Smith, Tom Geraci; (second row) Roger Chamlin, Ron Wren, Pat Krolak, John Hoffman, Ken Chemelewski, Dick Mallie, Bill Entwistle; (front row) Ted Kidd, Carl Spetzler, Jim Windlan, John Morell, Jim Romano, Jim Knauf, Gerard Pearson, Jerry Krasko and Tadge Chemelewski.

. . . TANKERS combine sport with splash . . .

Swimming Team Schedule

Dec. 9	L-P	39	Freeport 38
Dec. 13	L-P	39	DeKalb 38
Dec. 16	L-P	21	W. Rockford 56
Jan. 7	L-P	17	Peoria Central 53
Jan. 10	L-P	33	Moline 44
Jan. 13	L-P	14	E. Rockford 63
Jan. 20	L-P	30	Peoria 47
Jan. 24	L-P	45	Freeport 31
Jan. 27	Triangular: W. Rockford 12; Elgin 56; L-P 33		
Feb. 3	L-P	38	Moline 47
Feb. 7	L-P	46	Streator 81
Feb. 11	Big Eight Meet—L-P Placed Fourth		
Feb. 14	L-P	31	Streator 46
Feb. 17	Triangular—Bloomington 30; E. Rockford 47; L-P 24		
Feb. 24-25	State Meet—L-P Received 1 Point.		

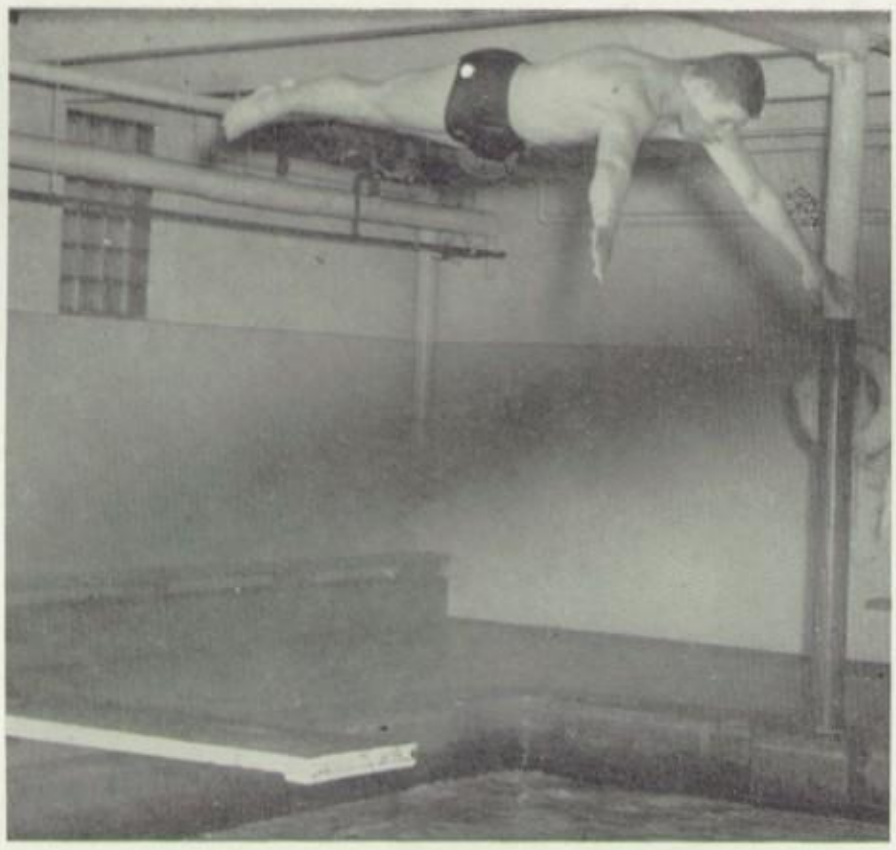

Seemingly suspended in the air, Tom Geraci shows almost perfect form in a plane dive.

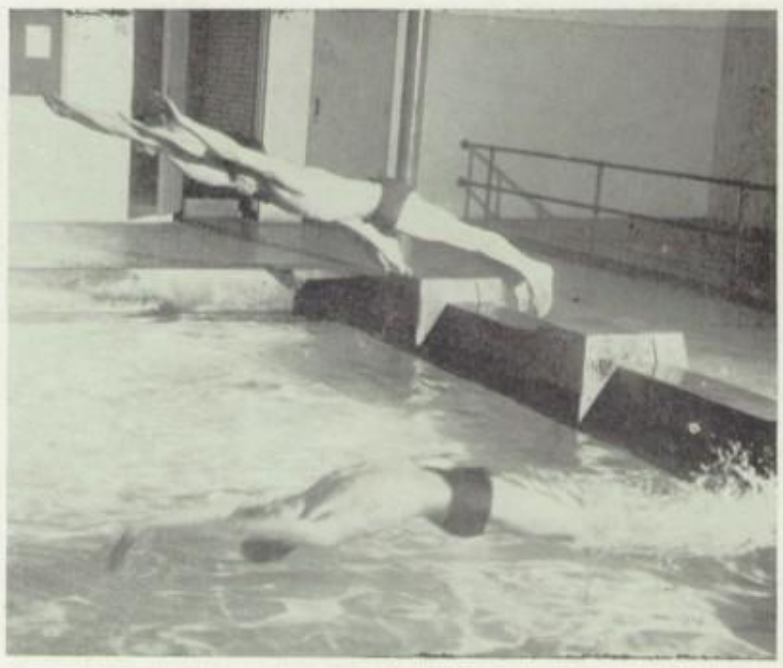

Tom Michalak, Jerry Brady and Jim Smith demonstrate starting form for the crawl stroke, breast stroke and back stroke.

. . carry through to state tournament at New Trier .

Co-captains Jerry Brady and Tom Michalak learn times from Coach Herb Valett during practice. Time trials and work-outs are held every afternoon after school.

(Back row) Manager Joe Ricci, Frank Peterlin, Ed Eschenbaum, Keith Beck, Keith Lehn, Coach Don Smith; (second row) Jerry Dittle, Gene Bassetti, Dan Snell, Jim Dobovsky; (front row) Don Rossman, Joe Jakse, Bill Zibert and Don Kolowski. (Not pictured) Robert Wolf and Jerry Swanson.

. . . . WRESTLING attracts many new fans . . . .

Wrestling Team Schedule

Dec. 7	L-P 13	Rock Falls 41
Dec. 14	L-P 26	Streator 28
Jan. 10	L-P 18	Dixon 25
Jan. 11	L-P 28	Ottawa 24
Jan. 20	L-P 20	Rock Falls 30
Jan. 24	L-P 5	Joliet 43
Feb. 3	L-P 21	Streator 28
Feb. 9	L-P 9	Dixon 39

Feb. 11—Quadrangular—Dobovsky, Beck Peterlin, Bassetti, Rutgens Placed Third

Feb. 17-18—Sectional—Ed Eschenbaum Placed Fourth

Co-captains Ed Eschenbaum and Gene Bassetti check their weight during practice. Wrestlers must keep within weight limits.

. . . trains boys in technique and sportsmanship . . . .

Coach Don Smith instructs an all-senior group of wrestlers. Ed Eschenbaum and Gene Bassetti practice a hold while Don Ketter, Frank Peterlin, Keith Lehn, Tom Kelly, Don Kolowski, and Jim Dobovsky wait their turn.

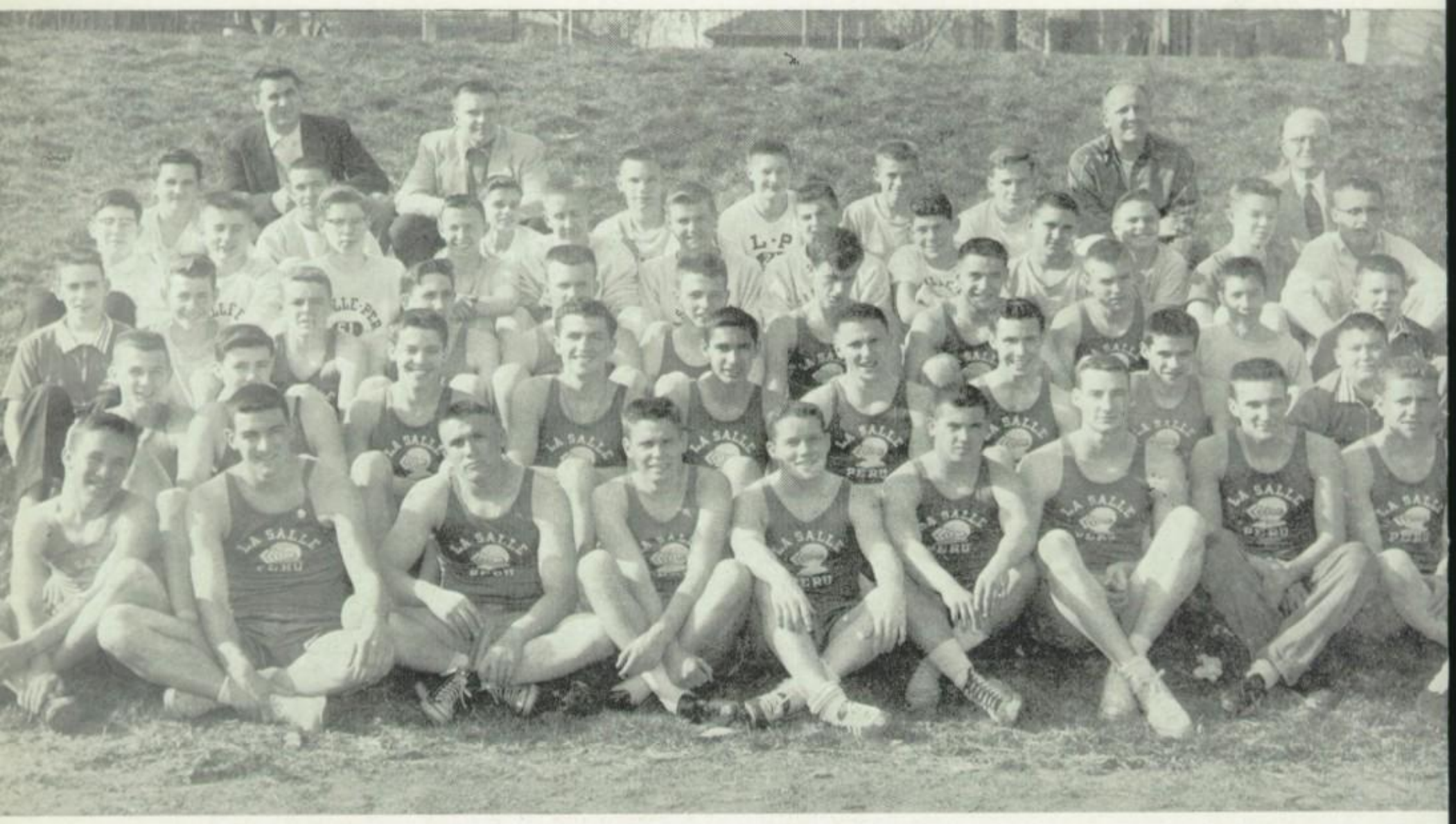

(Back row) Coaches Jim Valek, Don Smith, Herb Valett, Head Coach Howard Fellows; (fifth row) Marion Valle, Paul Pescetto, Bob Garzanelli, Al Spelich, Eugene Galassi, Jerry Soens, Jim Saathoff; (fourth row) Don Magee, Dick Toth, Brian Ivlow, Pat Krolak, Ron Imm, Pete Magnoni, Jim Romano, Jim Knauf, Jerry Krasko, Bob Jagelski, Jim Jaskolski, Jerry Hall, Joe Marinangeli, manager; Jim Windlan, Joe Pearson, Joe Skerston, Dick Kotecki, Bill Nico, Dick Morrell, Glen Glauser, Chuck Ryba, Kit Lushina, Frank Shepard, manager; (third row) Tom Mackiewcz, Keith Beck, Roger Chamlin, Buddy DiCrispino, Don Volk, Walt Menning, Larry Anderson, Hugh Snow, Joe Ricci, manager; (front row) Melvin Stevens, Bob Parnisari, Gene Bassetti, Chuck Wibralski, Gene Terry, Tom Geraci, Jim Entwistle, Joe James, Ed Haupt.

. . TRACK TEAM promises stellar track season . .

Track Schedule

Mar. 24—Oak Park Relays—L-P 2 Points

Apr. 12—Triangular—L-P First Place

Apr. 14—Ottawa Relays—L-P Fourth of 8 teams

Apr. 17—L-P 89; Marquette 20

Apr. 20—L-P Relays—L-P First Place

Apr. 27—Sterling Invitational—L-P Fourth Place

May 1—Triangular—L-P First Place

May 3—Urbana Relays—L-P Second of 8 teams

May 8—Triangular—L-P First Place

Jim Windlan uses the scissor-type high-jump form to clear the bar in a practice jump.

Showing near perfect form Bob Parnisari poises just before throwing the twelve-pound shot.

. . . . makes good showing in all events . . . .

Allan Robinson, Jim Entwistle, Don Volk and Chuck Wibralski take the high hurdles during practice.

Dick Borland, Joe Skerston, Gene Terry, Don Volk, and Buddy DiCrispino begin the 100-yard dash.

. . Records broken in shot put and discus . . .

Chuck Ryba clears the pole-vault bar and starts on the downward journey.

Larry Anderson gives the baton to Gene Terry at the end of his lap of the mile relay.

. . CROSS COUNTRY sends two members to state . .

Boys who participated in the 1955-56 Cross Country season are: (varsity) Keith Beck, Ed Haupt, Joe Jakse, Keith Lehn, Dick Miklavcic, Jim Neps, Bernard Shiejak, and Ron Volpe; (frosh-soph) Gus Broset, John Byrne, Danny Day, Ed DeGroot, Vic Gostomski, Dick Kotz, Pat Krolak, John Long, Ken Long, Jasper Maggio, Paul Pescetto, Frank Pohar, Paul Savant and Luther Jackson.

Cross Country Season Schedule

Sept. 20—L-P 26; Ottawa 29

Sept. 28—L-P 82; Ottawa 27; Serena 62

Sept. 30—L-P 17; Streator 39

Oct. 7—L-P 107; Streator 71; Ottawa 66; DeKalb 27

Oct. 11—L-P 33; Streator 25

Oct. 18—I. V. H. S.—L-P 45; Ottawa 26; Streator 52

Oct. 22—Big Eight

Oct. 25—L-P 21; Sterling 34

Oct. 29—District—L-P 114; Ottawa 58; Streator 51; Somonauk 96; Mazon 147

Nov. 5—State—L-P 101 and 133

(Back row) Coach Walt Tyler, Manager Wayne Papini, Bob Znaniecki, Bob Schott, Gene Marzetta, Dick Pohar, Manager Harry Swanson, Assistant Coach Gene Vance; (second row) Jim Grisolano, Don Schmidt, Don Piletic, Jack Bolen, Bob Walsh, Danny Preiser, Joe Decaroli; (front row) Earl Way, Frank Peterlin, Dick Linden, Tom Shea, Gene Ginn, Al Way.

. . BASEBALL TEAM collects good schedule of wins .

Senior team members: Frank Peterlin, Jim Grisolano, Tom Shea, Earl Way, Dick Linden, Harry Swanson, Gene Ginn, Don Schmidt, and Al Way take time out for a friendly chat.

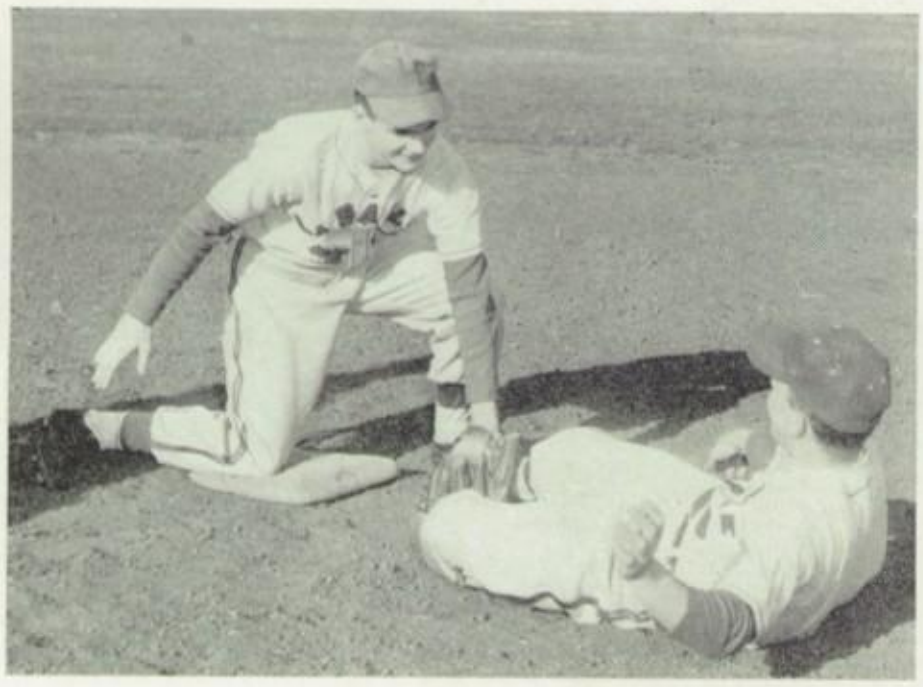

Tom Shea slaps a tag on Jack Bolen as he slides into third base.

Don Piletic punches a hit to right field. Gene Ginn is the catcher.

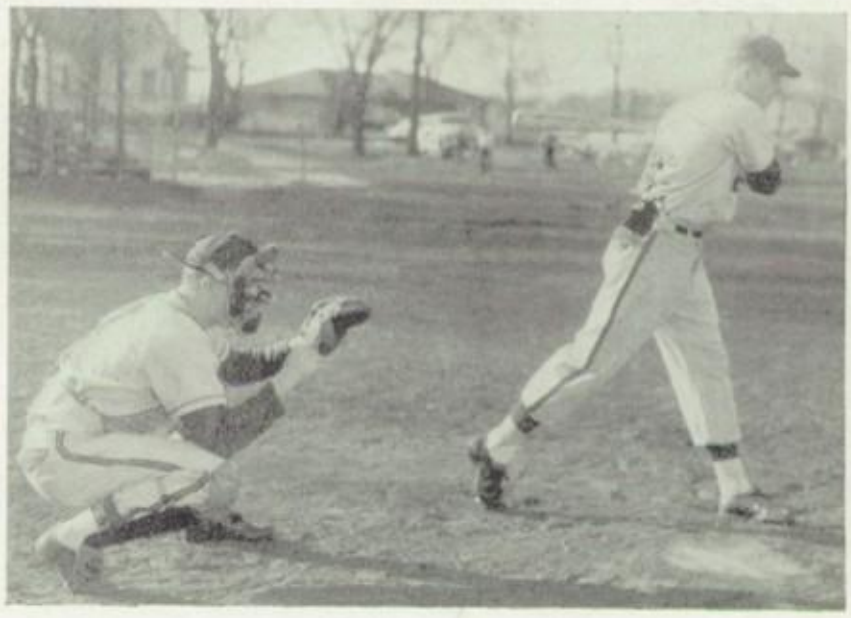

Baseball Schedule

Apr. 13	L-P	4	Streator Woodland 3
Apr. 18	L-P	17	Magnolia-Swaney 6
Apr. 19	L-P	2	Streator 5
Apr. 23	L-P	11	Depue 9
Apr. 27	L-P	5	St. Bede 9
May 1	L-P	6	Toluca 5
May 2	L-P	6	Depue 1
May 3	L-P	6	Streator 3
May 4	L-P	5	Toluca 6
May 7	L-P	15	St. Bede 10
May 9	L-P	4	Peoria Central 17

. . while boys train in all phases of the game . .

Eugene Marzetta, Dan Preiser, and Frank Peterlin follow through after letting the ball go.

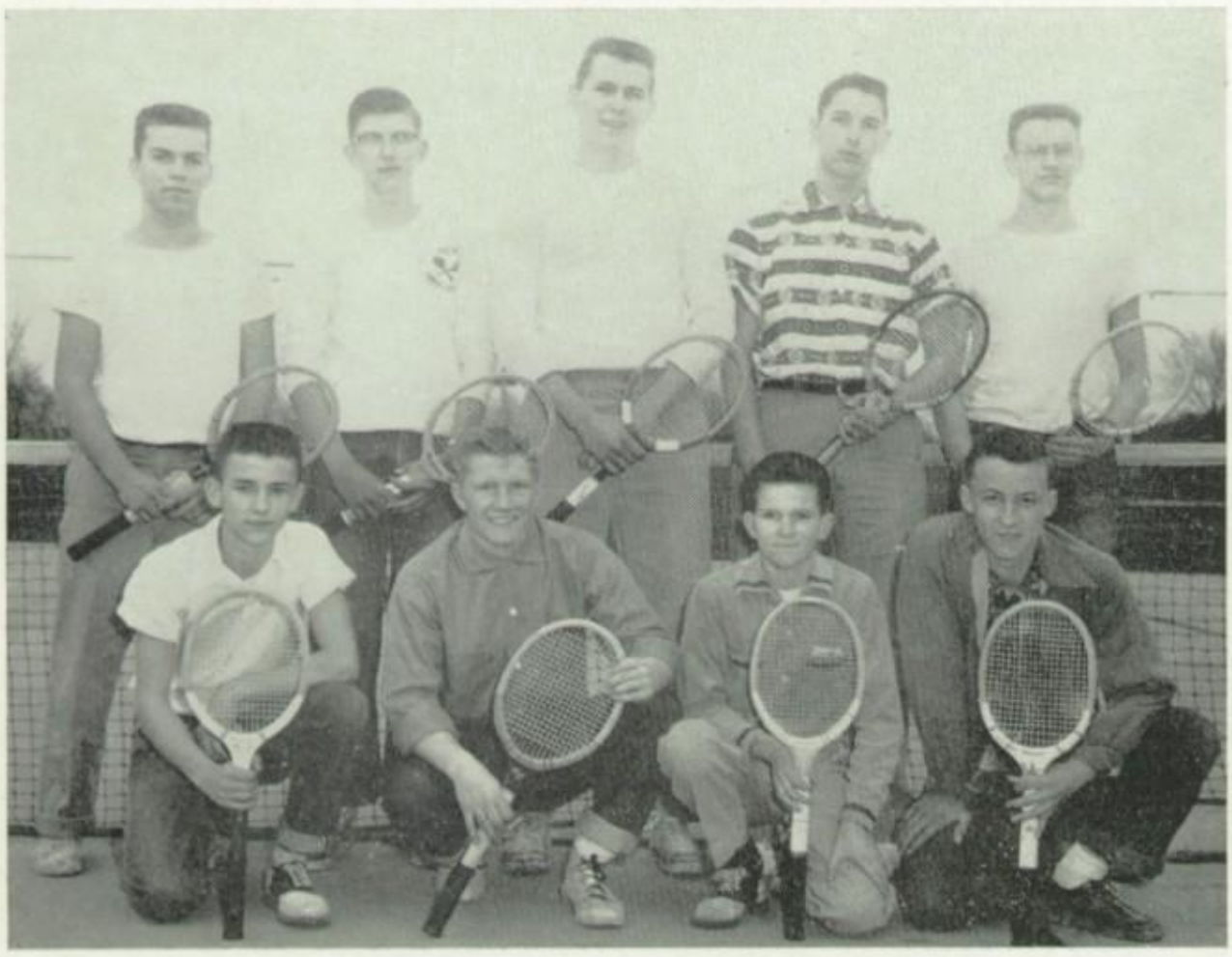

(Back row) Ed Jaskolski, Steve Romanowski, Bob Mueller, Bob Udvance, Pete Hinterkopf; (front row) Vic Gostomski, Jim Krultz, Joe Jakse and Paul Savant.

. . TENNIS TEAM gets off to a good start . .

Tennis Team Season Record

Apr. 12—L-P	3	Streator	2
Apr. 16—L-P	6	Morris	1
Apr. 19—L-P	1	Ottawa	6
May 1—L-P	7	St. Bede	0

Bob Mueller, Steve Romanowski, Ed Jaskolski, and Bob Udvance volley at the net under the supervision of Coach Les Hoenscheid.

Ed Jaskolski, Bob Mueller, Bob Udvance and Joe Jakse talk over the finer points of the previously played game.

(Back row) Bill Hargrave, Bill Bufton, Glen Hook, Bill Fitch, Coach Bill Farnham; (front row) Jack McInerney, Ned Hurley, Francis Szott, and Ray DeKeyser.

. . . GOLF SQUAD drives its way to victory . . .

Golf Season Record

Apr. 12—L-P	3½	Streator	6½
Apr. 13—L-P	9	Marquette	1
Apr. 16—L-P	8	Morris	6
Apr. 17—L-P	6	Ottawa	6
Apr. 27—L-P	7	Streator	3
May 1—L-P	10	Marquette	0
May 5—I. V. H. S. A.—L-P First Place			
May 9—L-P	7	Ottawa	5
May 12—District			
May 16—L-P		Morris	
May 19—State			
May 26—Big Eight			

Bill Hargrave uses good form with the woods.

Ray DeKeyser, Bill Bufton, and Bill Fitch tease Francis Szott about that putt on the fifth hole.

Administration Through '56

Faculty members are an essential factor in the process of education. One would doubt whether any other group has ever been subject to such scrutiny, been a topic of as many locker door conversations, undergone such thorough accounting for every action, or withstood all this so well as L-P's faculty. Despite it all, through it all, perhaps . . . because of it all the hand of the administration guides, protects, and helps you — kindly and willingly. Look up to your teacher — he is devoting his life to you.

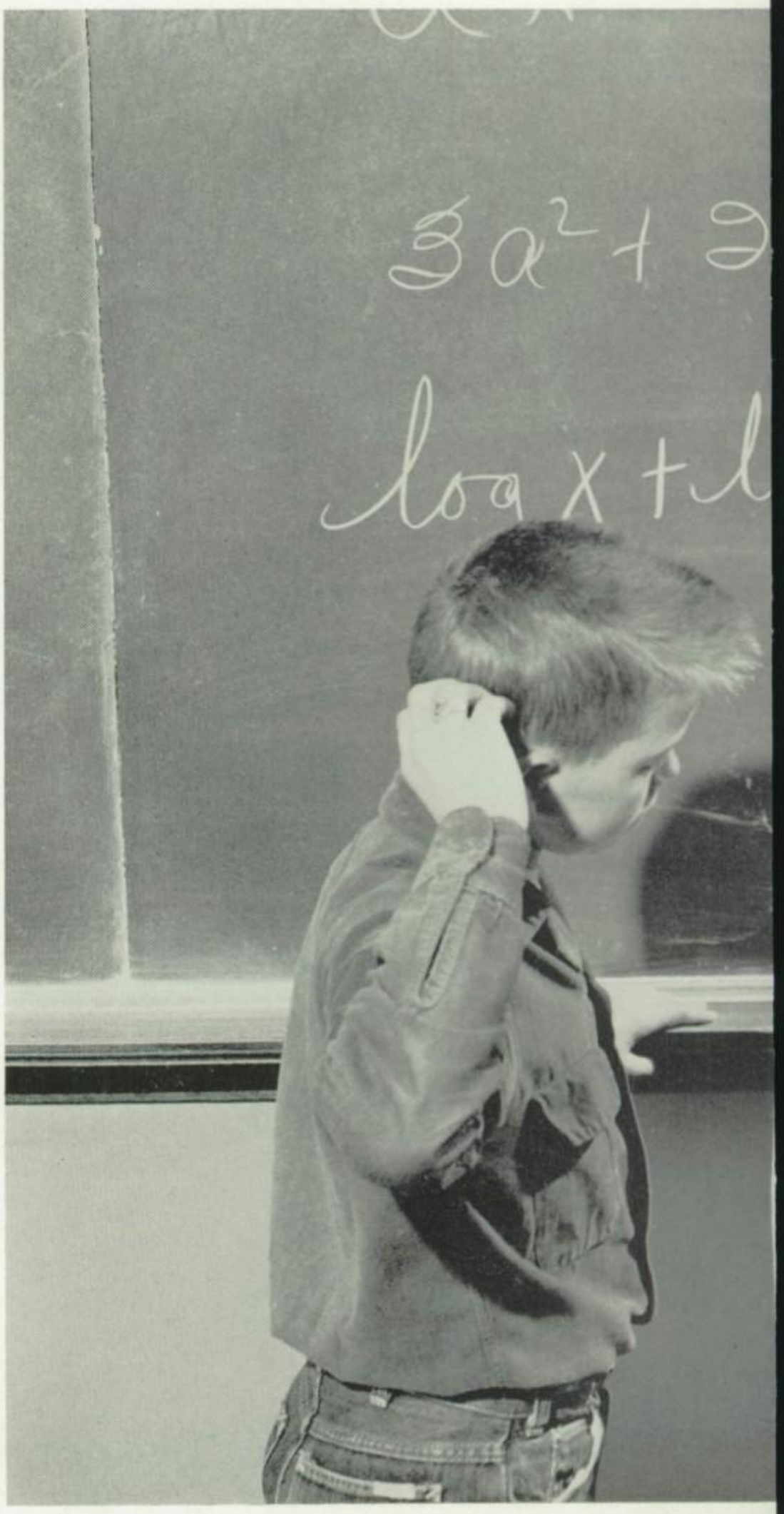

LARRY SCHORN
JACKI KISTLER
MR. DONALD HERRICK

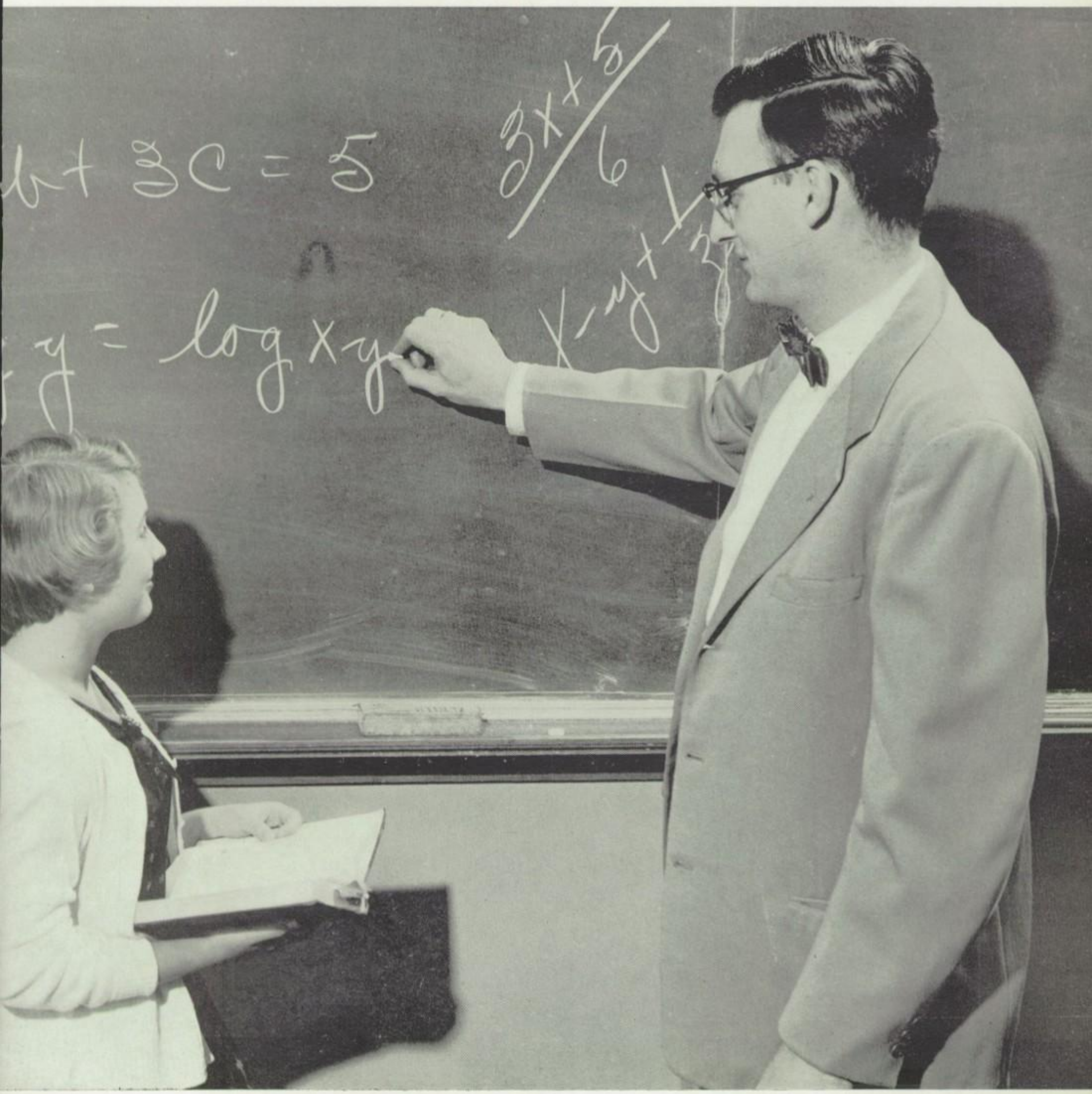
b + 3c = 5
3x+5
6
y = log xy
x-y+1

Dr. Francis H. Dolan, Superintendent of La Salle-Peru Township High School since 1947, Director of La Salle-Peru-Oglesby Junior College.

ADMINISTRATION leads and guides . . . in education.

Harry L. Wilmot
Dean of the Junior College
Registrar and Director of Guidance and Placement

Howard Fellows
Athletic Director
High School and Junior College

Walter B. Tyler
Dean of Boys
High School

L. Irene Page
Dean of Girls
High School and Junior College

D. J. Cahill

Francis T. Duncan
President

Howard G. Cleer

Paul B. Grove

J. Herbert Hoscheit

Hobart M. Peters

John L. Rock, M. D.

George L. Herbolsheimer
Attorney

On the second Wednesday of each month, this group of competent men meet to discuss and direct the affairs of the high school and the junior college. Members of the Board of Education are elected by the voters of school district 120 for a term of three years, to oversee the welfare of students and faculty. Among their many duties are: hiring teachers, approving bills and salaries, and making financial reports. Under their direction, L-P is meeting high educational standards.

Dorothea Janz
Secretary

BOARD OF EDUCATION oversees affairs of school . .

Pauline Maggi, attendance clerk
Elsie Frank, bookkeeper

Frances Mattiazza, cashier
Emily Yelich, record clerk

. . . . OFFICE STAFF keeps records . . . .

. . NEW TEACHERS are briefed on school policy . .

Nine new teachers who join the L-P staff this year: (standing) Olinda Wolff, social studies; Patricia Travers, nurse; Margaret Patton, home economics; Lloyd Hoshaw, social studies; Donald Herrick, mathematics; John Steele, chemistry; Donald Smith, social studies; (sitting) May Carlson, English; and Donna Mosher, girls' physical education, meet with Dr. Dolan for special instruction on rules and regulations.

Donald H. Anderson

Donald H. Anderson, M. Ed.
University of Illinois
English, Foreign Language, Spanish Club, RAH club.

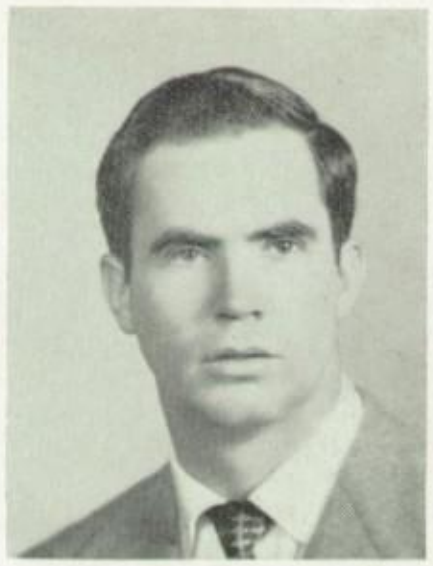

Raymond Brolley, M. A.
University of Illinois
English

May M. Carlson, M. S.
University of Illinois
English

Patricia Connolly, M. A.
University of Illinois
Assistant Librarian

Elizabeth Cummings, M. A.
Northwestern University
Librarian

Mary Evers, M. Ed.
University of Illinois
English, Freshman Class Adviser

Marienne Gould, M. A.
University of Wisconsin
English

Accuracy in communication depends upon ENGLISH mastery

Mr. Reed and Mr. Moore present their amusing interpretation of "Devil in the Belfry", by Edgar Allan Poe. They take the part of special characters from the little town of Vondervotteimittiss. Students of American Literature are particularly impressed with this assembly.

Mary Louise Heller, M. A.
Marietta College
English

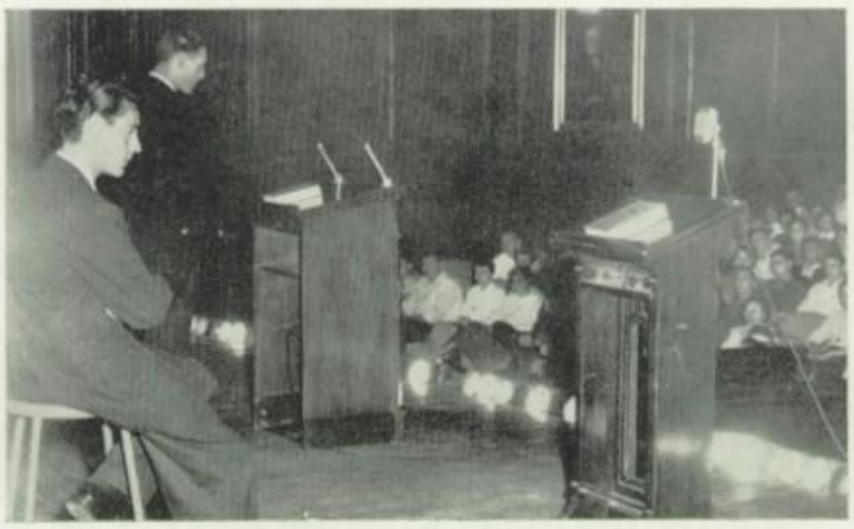

Martha Henry

Martha Henry, M. A.
University of Chicago
English

Mrs John Henry Jr.

Dorothe Y. Kostellic, M. A.
University of Illinois
English, Yearbook Adviser,
Quill and Scroll Adviser

William O'Brian, A. M.
University of Chicago
English

Mary Weeg, B. A.
University of Illinois
English

. . . . Students engage in community activity. . .

Students in English classes co-operate with the Jaycees in the "Voice of Democracy" contest. Here, Mr. Robert Stetzel, president of the sponsoring group, and Mr. William O'Brian, faculty sponsor, congratulate L-P winners: Charlotte Kwatick, second; Elaine Kallner, third; and Mary Hamilton, first.

Orville S. Bauer, M. S.
University of Illinois
Science, Industrial Arts

Noah Bunch, M. A.
George Peabody College
Science

Leta L. Marsh, M. A.
George Peabody College
Science, Social Studies, Junior Class Adviser

William Schultz, M. A.
Columbia University
Science, Conservation Club

John Steele, M. A.
University of Wisconsin
Science

John Strell, M. S.
University of Illinois
Science

John C. Willard, M. S.
University of Illinois
Science, Mathematics, Audio Visual Aids

. . . . . SCIENCE classes foster understanding . . . . . of physical environment .

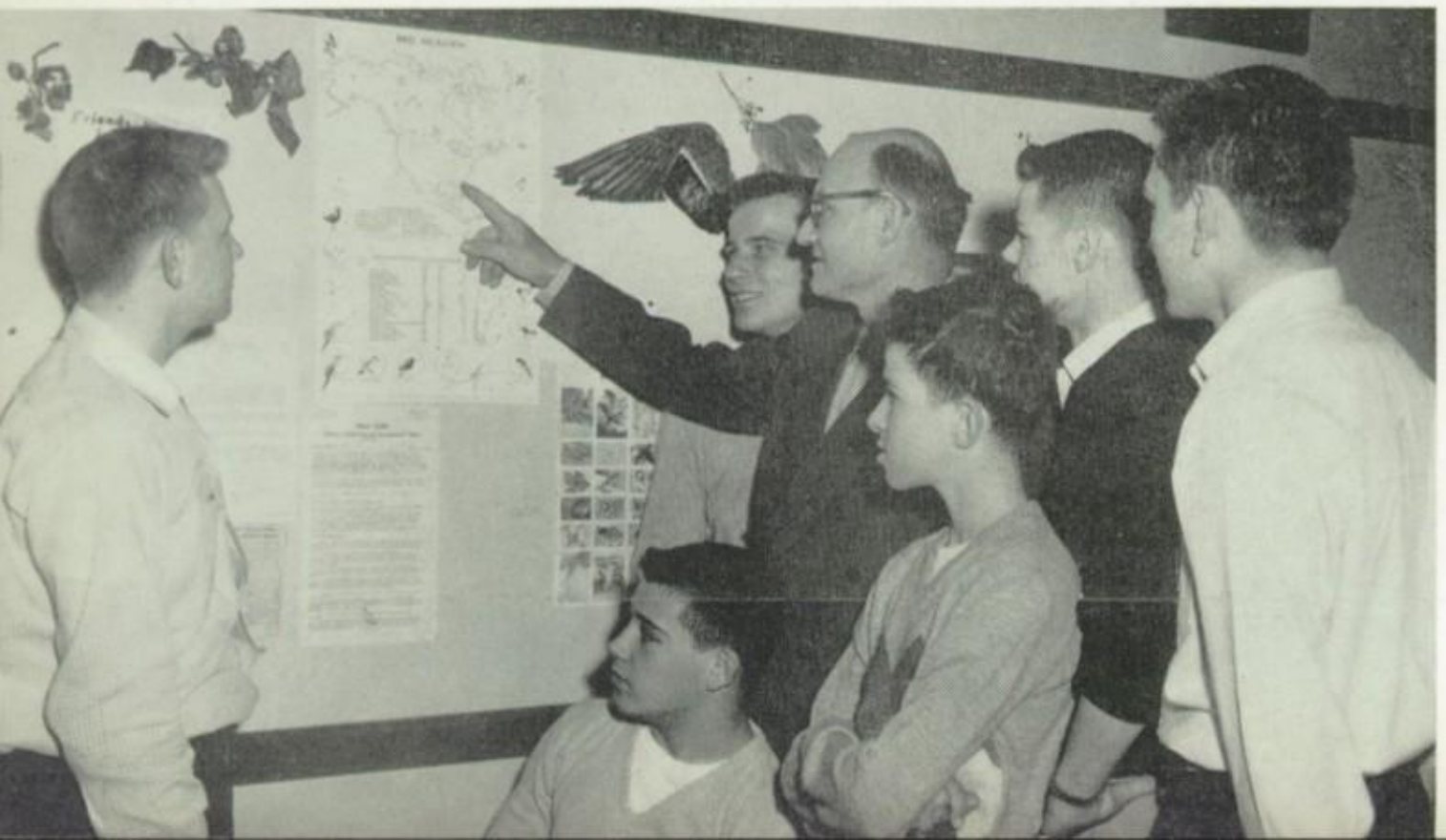

Today's world is a scientific world. The science of plant life is the subject of discussion as Mr. Schultz lectures to members of his conservation class: Allan Hanson, Dick Miklavcic, Tom Geraci, Joe Jakse, and Francis Szott.

Study of mathematics directs the student's mind into the channels of research and discovery. Mr. Peters shows Joyce Gregorich, Bill Ecklund, and Joe Zeman the basis on which higher mathematics is founded.

. . . . Applied MATHEMATICS is practical . . . . .

Tirza Ennor, M. A.
University of Michigan
Mathematics

Howard Fellows, M. A.
Ohio State University
Mathematics, Director of Athletics

Donald Herrick, M. S.
University of Illinois
Mathematics, Math Club

William F. Peters, M. S.
University of Illinois
Mathematics, Driver's Training

Lee W. Petersen, M. M.
Michigan University
Mathematics

Leslie Rabe, A. M.
University of Illinois
Mathematics

Leslie Rabe
algebra '56

Jane Godfrey Sellett, A. B.
Knox College
Mathematics

Raymond Jungck, M. S.
Stout Institute
Industrial Arts

Charles Korn, M. S.
Iowa State
Industrial Arts, Sophomore Class Adviser

Norman Peterson, M. S.
Bradley University
Industrial Arts

R. Jungck

Technical knowledge and skills, stressed in INDUSTRIAL ARTS

Mr. Jungck advises Ken Marini and Dick Mallie how to put the finishing touches on their woodshop project.

AGRICULTURE courses provide realistic problems of farm life.

James Gibbons, M. S.
University of Illinois
Vocational Agriculture, F. F. A. Adviser

Ralph Guynn, Richard Keutzer, Roger Frederick, and Ken Schmidt measure the area and prepare to lay out the planting field.

Donna P. Mosher, B. S.
University of Nebraska
Physical Education, G. A. A. Adviser

L. Irene Page, M. A.
Stanford University
Physical Education, Dean of Girls, Student Council Adviser

Mary Stevens, M. Ed.
University of Illinois
Physical Education

Rules, sportsmanship, and team work . . . important . . . in HEALTH AND PHYSICAL EDUCATION . . .

Healthy bodies are important; and physical education classes stress exercise and care of the body. Mary Cassidy and Sonia Fristock watch Barbara Fulmer drop kick in a game of speedball.

Boys enjoy a game of indoor baseball with Mr. Vance on the pitcher's mound.

L. M. Hoenscheid, M. A.
Iowa University
Physical Education, Science, Athletic Coach

James J. Valek, B. S.
University of Illinois
Physical Education, Science, Athletic Coach

Herbert B. Valett, M. A.
University of Iowa
Physical Education, Athletic Coach, Commerce

Gene Vance, M. Ed.
University of Illinois
Physical Education, Athletic Coach, Social Studies

Kathleen Gaynor
Home Economics

Margaret Patton, B. S.
Illinois State Normal University
Home Economics, F. H. A. Adviser

Bette Foster, Joan Rochnowski and Arleen Wyszynski practice economy by making their own clothes.

. . . . HOME ECONOMICS provides practical . . . . . experience for future homemakers . . . . .

Rita Taveirne, Rose Marie Ratajczak and Deanna Vester transcribe shorthand notes.

COMMERCE emphasizes fundamentals of business. . .

John W. Carson, M. B. A.
University of Denver
Commerce

Willis Farnham, M. S.
University of Illinois
Commerce, Athletic Coach

Mary McLaughlin, M. A.
University of Iowa
Commerce

Gertrude Richter, M. A.
Iowa State University
Commerce

Mary Ann Held, M. A.
University of Illinois
Social Studies

Lloyd Hoshaw, M. A.
Indiana University
Social Studies

S. B. McCartney, M. A.
Northwestern University
Social Studies, Ticket Manager

Donald Smith, B. A.
University of Illinois
Social Studies, Athletic Coach

Walter Tyler, M. A.
University of Illinois
Social Studies, Student Council Adviser, Athletic Coach

Olinda Wolff, M. S.
University of Chicago
Social Studies

SOCIAL SCIENCE teaches responsibilities of democratic living

Students in history class learn to connect the past with the present. Pat Krolak, Sue Seymour, Theresa Schweickert and Bill Nico discuss a current issue with Miss Held.

Costumes of a neighboring country make an interesting discussion for Joe Decaroli, Madeline Bravesse and Mr. Trobaugh.

FOREIGN LANGUAGE study emphasizes fundamentals and relationships

Edith Shaw Hawbaker, M. A.
Pennsylvania State University
Foreign Language

Leota Miller, A. M.
University of So. California
Foreign Language

Earl Trobaugh, M. A.
University of Illinois
Foreign Language, Senior Class Adviser, Spanish Club Adviser

Edward E. Edwards, B. F. A.
Illinois Wesleyan University
Art, Art Club Adviser

Students develop understanding and appreciation in FINE ARTS.

Daryl L. Fetters, M. A.
University of Iowa
Instrumental Music Supervisor, Director of Bands, Band Parents Association Adviser

Roy E. Johnson, M. M.
University of Nebraska
Vocal Music Supervisor

Joanne Ellerbrock, Bob Peradotte and Dorothy Jordan evaluate a drawing with the help of Mr. Edwards.

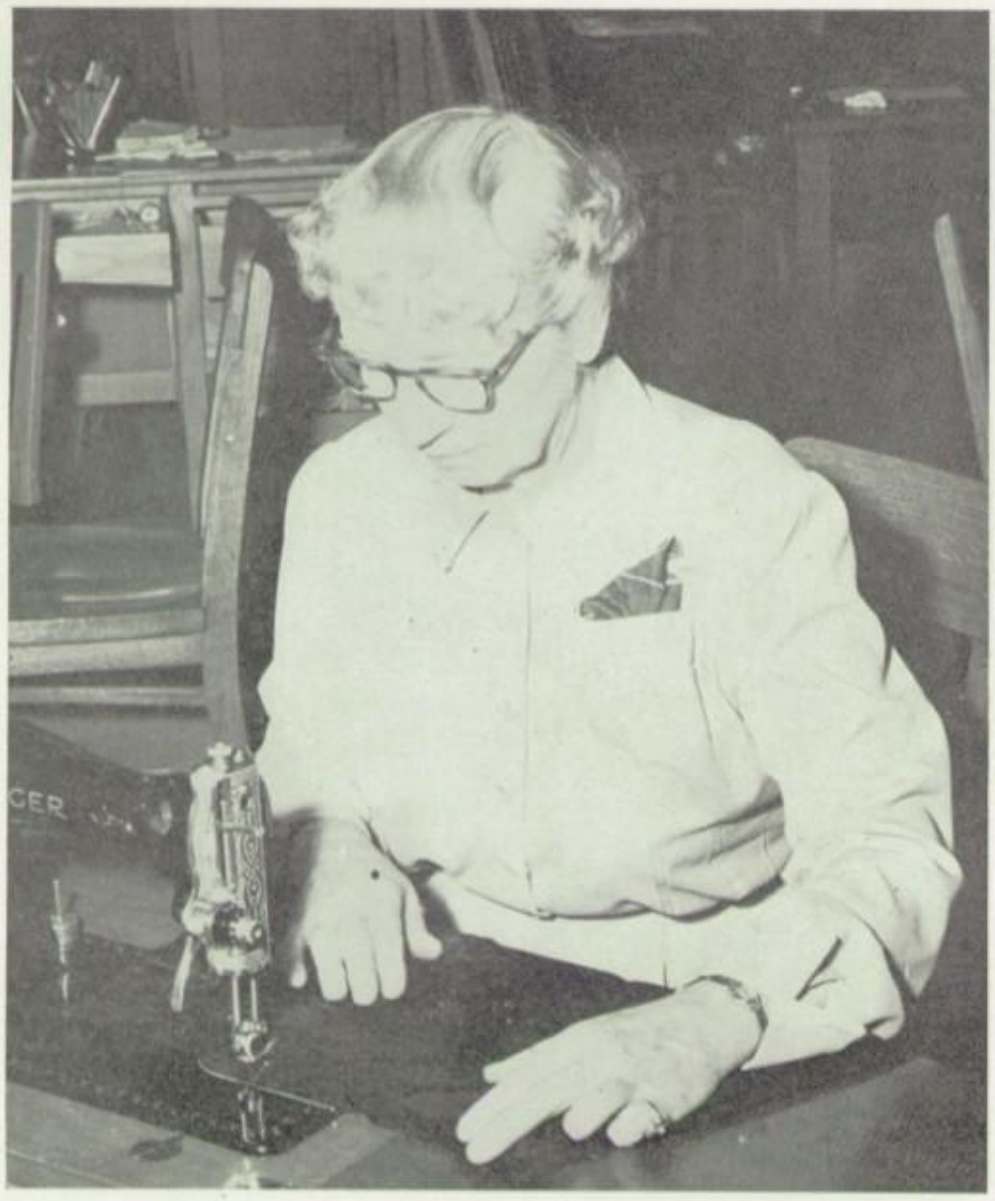

. . . Best luck to retiring employee

Miss Kathleen Gaynor is retiring at the end of this school year. She has taught Home Economics in La Salle-Peru for the past forty-six years, and has prepared hundreds of girls for home making. She has always been kind, pleasant and considerate with the girls, and is known among the faculty for her intense and loyal interest in her home room students. We will miss her pleasant smile and her many kindnesses. Our best wishes accompany her in her new activities.

. . . Teachers learn through B. I. E. Day . . . .

This year, business houses, industries of the community and educational institutions co-operated in a new venture—B. I. E. Day. Classes were suspended for the day and teachers toured commercial establishments in an effort to learn more about the community. Mr. McCartney and Mr. Anderson discuss a piece of machinery at Westclox.

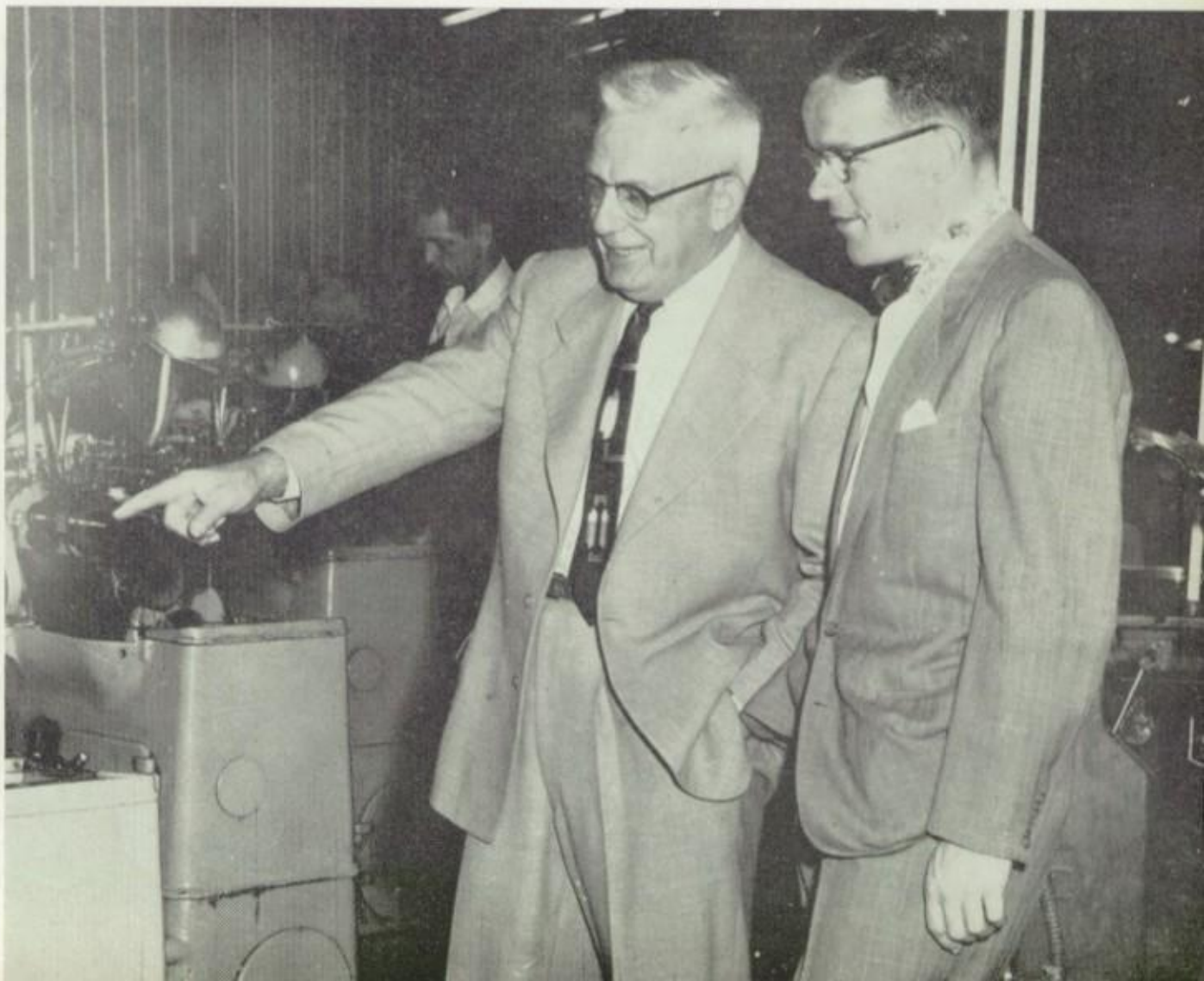

Patricia Travers, B. S.
De Paul University
Nurse

Arlington Ailes, M. D.
Physician

SPECIAL SERVICES, important to health and well-being of students

The work of the school nurse is vital in keeping students healthy and giving assistance to those who require it. Miss Travers gives first aid to Gerald Falk.

Katherine Schalla
Cafeteria Director

Thomas Flannery
Superintendent, Building and Grounds

IN MEMORIAM

Mr. Harry Bradtke served faithfully on the maintenance staff of L-P for twenty-five years.

Students and faculty of the La Salle-Peru Township High School will long remember his cheery smile and clever witicisms. His friends were many.

Harry passed away May 29, 1955.

His work is done. May he rest in peace!

. . . MAINTENANCE STAFF work is varied . . . .

James Flannery

Peter Rotsart

Jerry Prendergast

Dominic Serri

Charles Beltramini

Vincent Flannery

Mrs. Mary Niedzwiecki

Mrs. Gus Pelke, cafeteria helper; (not pictured) Mrs. Anna Buckwald, Mrs. Josie Procek.

Classes
Through '56

When four years at L-P have been completed and the memories totaled, your final sum will be different from that of anyone else in your class. There will be much which is similar—much to be shared from the confusion of your first day to the nostalgia of your last stroll through the now familiar corridors ..... diploma in hand. As you leave those corridors, pausing on the threshold of a new life, look up to all which has opened before you, knowing that all of L-P and the year 1956 is behind you.

KAREN HAAS
DAVID BLOOMSTRAND

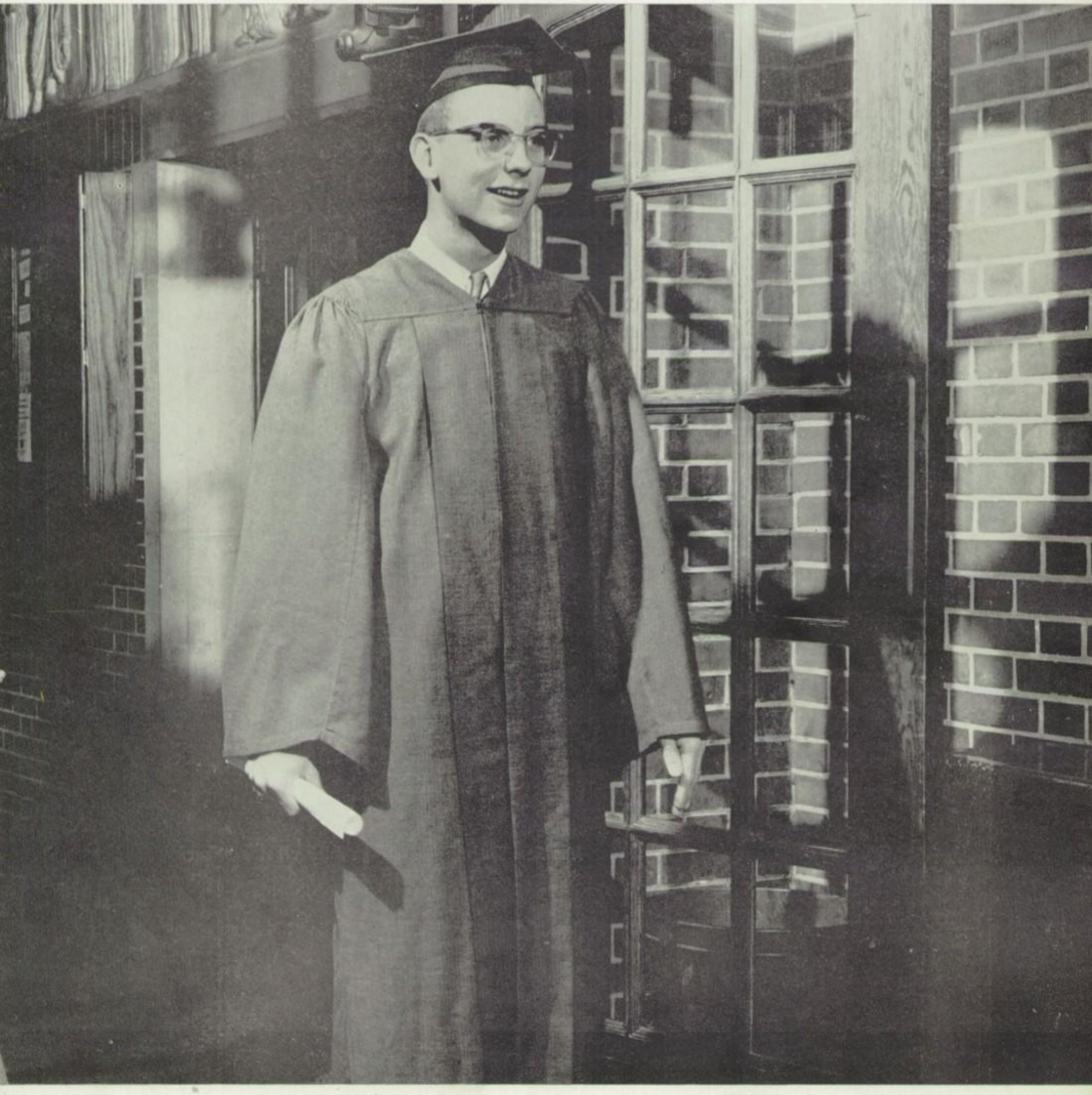

The 1956 class officers are: (standing) Don Volk, treasurer; Jim Entwistle, vice-president; Bill Fitch, president; Edward Eschenbaum and James Kidd, sergeants at arms; (sitting) Monalee Imm, social chairman; Joe Jakse, secretary; and Normajean Loekle, program chairman.

Mr. Earl Trobaugh is the senior class adviser.

Larry Anderson—Track 4, Wrestling 1, F. F. A. 6, Conservation Club 1, Honor Roll 4.

Donald Andrews—Football 2, Track Manager 4, Chorus 4, Spanish Club 2, Service Squad 2, Student Council 2, Honor Roll 4, High Scholarship 1.

Josephine Angelo—Life Saving 1, Chorus 3, G. A. A. 2, Rah Club 2.

Duane Anglavar—Service Squad 2, Conservation Club 1, Junior Rotarian 1, Honor Roll 5, High Scholarship 1.

Marlene Anglevar—Chorus 2, G. A. A. 3, F. H. A. 4, Rah Club 2, Student Council 3, Conservation Club 2, Honor Roll 1.

Nancy Baker—Transferred from St. Joseph's Commercial, G. A. A. 4, Student Council 2, Honor Roll 1.

This is '56 . . . you are a SENIOR at L-P. . . .

Eugene Bassetti—Football 4, Track 4, Wrestling 2, Conservation Club 1, Student Council 2, Junior Rotarian 1, Class Officer 1.

Janice Bernard—Chorus 2, Modern Dance 1, G. A. A. 2, Rah Club 2.

Nancy Bernardi—Life Saving 1, G. A. A. 2, F. H. A. 8, Rah Club 2.

Geraldine Berryman—Life Saving 1, Chorus 2, G. A. A. 2, Honor Roll 6, High Scholarship 4, Student Council 2.

Joanne Bidasio—Life Saving 1, G. A. A. 4, F. H. A. 2, Honor Roll 4.

Willa Jean Bildhauer—G. A. A. 3, Spanish Club 2, Rah Club 2, Band 8, Year Book Staff 2, Publications Representative 6, Honor Roll 4, High Scholarship 1.

David Bloomstrand—Service Squad 3, Band 2, Junior Rotarian 1, Honor Roll 7, High Scholarship 7.

Louis Borio—Junior Rotarian 1, Honor Roll 7, High Scholarship 6.

Earl Born—Chorus 2, Spanish Club 2, Radio Club 2, Math Club 2, Projection Squad 8, Junior Rotarian 1, Honor Roll 7, High Scholarship 5.

Virginia Boyle—Majorette 8, G. A. A. 2, Rah Club 2, Band 7, Student Council 2, Honor Roll 4.

Leland Bottomley—Conservation Club 1, Honor Roll 4, High Scholarship 2.

Wayne Boumpe—Basketball 1, Track 1.

. . . Schedules . . . books . . . back to the grind . . .

Gerald Brady—Football 3, Basketball 1, Swimming 3, Dolphin Club 2, Student Council 2, Junior Rotarian 1, Honor Roll 5, High Scholarship 3.

James Brandner—Football 2, Basketball 2, Track 1, Junior Rotarian 1.

Doris Braun—Chorus 8, Honor Roll 6, High Scholarship 3.

Shirley Braun—G. A. A. 3.

Richard Bray—Basketball 2, Track 1, Cross Country 1, Student Council 2. Junior Rotarian 2, Honor Roll 3, High Scholarship 1.

Carolyn Brittingham—Chorus 2, G. A. A. 2, Rah Club 2, Conservation Club 1.

William Bufton—Football 1, Basketball 1, Track 1, Chorus 2, Service Squad 1, Golf 3, Conservation Club 2, Junior Rotarian 1, Publications Representative 2.

Judy Bump—G. A. A. 2, F. H. A. 2, Radio Club 2, Student Council 2, Year Book Staff 2.

Beverly Cardani—Rah Club 1, Student Council 2, Honor Roll 3, High Scholarship 1.

Carole Caresio—Honor Roll 4.

Mary Cassidy—Publications Representative 2, Honor Roll 3.

Victor Celano—Year Book Staff 2, Student Council 4, Honor Roll 1.

. . . Renew friendships of past three years . . .

George Charbonneau—Swimming 2, Life Saving 2, Radio Club 2, Projection Squad 8, Publications Representative 2, Honor Roll 1.

Eugene Cicci

Donald Ciesielski

Patricia Clark—G. A. A. 2, Honor Roll 3.

Sherall Clement—Modern Dance 1, F. H. A. 2, Year Book Staff 4, Honor Roll 7, High Scholarship 3, Quill and Scroll 1.

Bonnie Coulter—Life Saving 1, Modern Dance 2, Cheerleader 4, G. A. A. 4, Rah Club 4, Library Assistant 2, Conservation Club 2, Honor Roll 2.

Patricia Coutts—Chorus 4, Band 4.

Linda Cramer—Chorus 8, G. A. A. 2, Honor Roll 6.

Richard Curtis—Cross Country 1, Swimming 6, Service Squad 2, Junior Rotarian 2, Honor Roll 6, High Scholarship 4.

Marion Dane—Modern Dance 1, Spanish Club 2, Year Book Staff 6, Quill and Scroll 4, Honor Roll 7, High Scholarship 4.

Shirlee Daniels—Chorus 2, Modern Dance 3, G. A. A. 4, F. H. A. 2.

Donald DeGroot—Honor Roll 3.

. . . Pep Rally . . . shouting, honking, cheering . . .

Raymond DeKeyser—Golf 1.

Geraldine Derango—Life Saving 1, Chorus 2, Modern Dance 2, G. A. A. 4, Rah Club 6, Student Council 2, Conservation Club 1.

Richard Devecchio—Track 2, Swimming 1, Student Council 2, Publications Representative 2, Honor Roll 2.

James Dobovsky—Football Manager 2, Wrestling 5, Service Squad 2, Honor Roll 1.

Edward Dombroski—Honor Roll 3.

Gerald Donnelly—Football 2, Chorus 5, Junior Rotarian 1.

Janice Dresbach—F. H. A. 6, Radio Club 2, Honor Roll 1, Conservation Club 2.

Judith Ellerbrock—Life Saving 1, G. A. A. 2, F. H. A. 2, Spanish Club 2, Honor Roll 7, High Scholarship 4.

Wayne English—Transferred from Mendota High School, Track 2, F. F. A. 8.

James Entwistle—Football 3, Basketball 8, Track 4, Service Squad 2, Class Officer 8, Junior Rotarian 1, Student Council 4, Honor Roll 3.

Marilou Entwistle—Life Saving 1, G. A. A. 3, Rah Club 2, Student Council 2, Publications Representative 4, Honor Roll 3, High Scholarship 1.

Edward Eschenbaum—Football 4, Track 1, Wrestling 6, Swimming 1, Service Squad 2, Student Council 2, Class Officer 2, Junior Rotarian 1, Honor Roll 7, High Scholarship 6.

. . . Homecoming game a victory . . dance a thrill . .

Robert Essl—Swimming 6, Life Saving 1.

Sharon Feurer—Life Saving 1, Chorus 8, G. A. A. 2, Spanish Club 1, Rah Club 8, Student Council 2, Honor Roll 5.

William Fitch—Football 3, Football Manager 2, Basketball 4, Golf 4, Chorus 4, Spanish Club 2, Math Club 2, Service Squad 4, Student Council 2, Junior Rotarian 1, Class Officer 6, Honor Roll 6, High Scholarship 1.

Charleen Flannery—G. A. A. 1, Rah Club 2, Math Club 2, Nurses' Club 1, Band 8, Student Council 4. Publications Representative 2, Honor Roll 7, High Scholarship 3.

Ruth Forbes—G. A. A. 2.

Diana Forster—Transferred from St. Joseph's Commercial, Swimming 1, Chorus 1, F. H. A. 2, Conservation Club 1, Honor Roll 2.

Discriminating ladies and debonair gentlemen line up for tea.

. . Tea time . . . you dress your very best . . .

Joan Frackowiak—Chorus 2, F. H. A. 2, Honor Roll 2.

Sonia Fristock—Swimming 1, Life Saving 1, Modern Dance 3, G. A. A. 2, F. H. A. 4.

Barbara Fulmer—Life Saving 1, Band 8, Honor Roll 4.

Arline Galassi—Chorus 8, G. A. A. 1, Honor Roll 1.

Linda Gantz—Transferred from Tipp City, Ohio, Chorus 5, Spanish Club 2, Rah Club 2, Student Council 2, Year Book Staff 2, Honor Roll 1.

Shirley Ganz—G. A. A. 2, Rah Club 2, Honor Roll 2.

Thomas Geraci—Football 2, Basketball 4, Track 4, Swimming 2, Life Saving 2,

Eugene Ginn—Football 2, Baseball 1, Wrestling 1, Spanish Club 2, Service Squad 2, Year Book Staff 2.

Robert Gibson—Swimming 4, Life Saving 2, Chorus 6.

Joanne Gostomski—Swimming 2, Life Saving 1, Modern Dance 4, G. A. A. 4, Rah Club 4, Math Club 4, Band 8, Nurses' Club 4, Honor Roll 7, High Scholarship 4.

Yvonne Grant—Life Saving 1, G. A. A. 1, Publications Representative 2, Honor Roll 1.

James Gregorich—Service Squad 2, Honor Roll 5.

. . . . . Thanks for Thanksgiving vacation . . . . .

James Grisolano—Football 2, Basketball 6, Basketball Manager 2, Baseball 2, Track 2, Service Squad 4, Year Book Staff 2, Class Officer 4, Junior Rotarian 1, Honor Roll 7, High Scholarship 7.

Helene Gunia—G. A. A. 6, Rah Club 2, Honor Roll 1.

Robert Hahn—Transferred from Hall High School, Track 1, Student Council 2, Honor Roll 2.

Nancy Hall—Spanish Club 2, Rah Club 1, Publications Representative 8, Honor Roll 7, High Scholarship 7.

Mary Hamilton—Transferred from Clinton, Illinois, Chorus 8, G. A. A. 8, Radio Club 2, Student Council 2, Honor Roll 7, High Scholarship 7.

Alan Hansen—Football 4, Track 1, Chorus 4, Junior Rotarian 1, Honor Roll 1.

Donna Harbeck—Chorus 2, G. A. A. 2.

Denise Hartman—G. A. A. 2, Spanish Club 2, Rah Club 4, Library Assistant 2, Service Squad 1, Honor Roll 7, High Scholarship 3.

Edward Haupt—Basketball 3, Cross Country 1, F. F. A. 8, Junior Rotarian 1, Honor Roll 7, High Scholarship 4.

Nancy Hess—G. A. A. 8, Spanish Club 2, Rah Club 1, Math Club 4, Student Council 2, Honor Roll 7, High Scholarship 6.

Caryl Hildebrandt—Chorus 7, Cheerleader 7, G. A. A. 4, Rah Club 7, Class Officer 2, Publications Representative 4, Honor Roll 7, High Scholarship 5.

Carol Hill—G. A. A. 1, Honor Roll 1.

. . . . . **You lose the magazine drive** . . . .

Judith Hoar—Modern Dance 1, G. A. A. 1, Rah Club 1, Math Club 3, Publications Representative 2.

Francis Hrovat—Student Council 1, Band 8, Honor Roll 3.

Joan Huettemann—Chorus 4.

Patricia Hynds

Monalee Imm—Life Saving 1, G. A. A. 8, Math Club 4, Library Assistant 1, Class Officer 6, Band 8, Band Officer 4, Honor Roll 7, High Scholarship 7.

Joseph Jakse—Cross Country 1, Wrestling 1, Class Officer 2, Student Council 2.

Judith Jakubek—Life Saving 1, G. A. A. 1, Spanish Club 2, Library Assistant 2, Honor Roll 1.

Joseph James—Football 8, Basketball 8, Track 8, Band 6, Student Council 2, Class Officer 6, Junior Rotarian 1, Honor Roll 4.

Richard Jaraczewski—Swimming 2, Library Assistant 2, Honor Roll 1, High Scholarship 1.

Edward Jaskolski—Basketball 1, Math Club 4, Band 8, Student Council 2, Honor Roll 5, High Scholarship 1,

Leonard Jaskolski—Basketball 2, Life Saving 1, Library Assistant 4, Honor Roll 2, Conservation Club 1.

Rosemarie Jaskolski—Life Saving 2, Chorus 3, G. A. A. 1, Rah Club 1, Conservation Club 1, Honor Roll 1.

. . . . but your senior play is a winner . . . . .

Laureen Johnston—Modern Dance 2, G. A. A. 4, F. H. A. 2, Rah Club 1, Honor Roll 1.

Elaine Kallner—F. H. A. 8, G. A. A. 1, Student Council 1, Chorus 1, Honor Roll 1.

Lucille Kasik—Honor Roll 1.

Donald Ketter—Football 1, Wrestling 2, Student Council 2, Honor Roll 1.

James Kidd—Band 6, Class Officer 2.

Sandra Kidd—G. A. A. 4, Math Club 2, Rah Club 2, Student Council 2, Honor Roll 7, High Scholarship 6.

Barbara Kmeciak—G. A. A. 2, Spanish Club 2, Honor Roll 6, High Scholarship 1.

Phyllis Kobold—Transferred from St. Joseph's Commercial, Honor Roll 2.

Lynn Koehler—Chorus 7, Madrigal Group 2, G. A. A. 1, Rah Club 6, Class Officer 2, Student Council 2, Honor Roll 7, High Scholarship 5.

Donald Kolowski—Cross Country 1, Wrestling 2.

Georgia Kolowski—Chorus 6, Honor Roll 2.

Edward Kordzinski

. . . . . Christmas . . . and two weeks at home . . .

Rita Kotar—F. H. A. 2, Honor Roll 4, High Scholarship 3.

Barbara Krolak—Chorus 8, Madrigal Group 2, Math Club 4, Student Council 2, Honor Roll 7, High Scholarship 6.

James Kuester—Chorus 6, Madrigal Group 1.

John Kulpa—Football 1, Service Squad 2, Honor Roll 2.

Joanne Lakin—G. A. A. 6, Rah Club 6, Library Assistant 1, Band 2, Honor Roll 7, High Scholarship 3.

Ardith Lamps—G. A. A. 8, Rah Club 1, Math Club 6, Band 8, Student Council 2, Honor Roll 7, High Scholarship 7.

Ardith

David Lechner—Transferred from St. Bede High School, Football 3, Basketball 3, Chorus 2.

Keith Lehn—Basketball 1, Baseball 1, Track 1, Cross Country 2, Wrestling 1, Swimming 1, Math Club 2, Honor Roll 5, Student Council 2.

Janet Lemler—Swimming 1, Chorus 8, G. A. A. 4, Spanish Club 4, Rah Club 8, Library Assistant 2, Nurses' Club 2, Publications Representative 2, Honor Roll 7, High Scholarship 2.

Barbara Liesse—Life Saving 1, Modern Dance 2, G. A. A. 8, Math Club 2, Library Assistant 1, Band 8, Student Council 2, Publications Representative 2, Honor Roll 4, High Scholarship 1.

Richard Linden—Baseball 2, Chorus 4, Radio Club 2, Math Club 2, Student Council 2, Junior Rotarian 1, Honor Roll 7, High Scholarship 7.

Patricia Liss—Life Saving 1, G. A. A. 2, F. H. A. 2, Rah Club 2, Publications Representative 2, Nurses' Club 3, Honor Roll 3.

. . . . . You study and cram for exams . . . . . .

Mary Lou Loch—Life Saving 1, Chorus 6, G. A. A. 2, Honor Roll 1.

David Lodi—Chorus 2, Honor Roll 2.

Normajean Loekle—Chorus 6, Cheerleader 8, Rah Club 8, Library Assistant 1, Class Officer 6, Honor Roll 7, High Scholarship 4.

John Long—Cross Country 1, Spanish Club 2, Rah Club 2, Service Squad 2, Student Council 2.

Jacquelyn Lushina—G. A. A. 2, Honor Roll 1.

June Maggi—Honor Roll 5.

Pearl Maggio—Life Saving 1, G. A. A. 6, Rah Club 2, Honor Roll 4.

Charlotte Mankowski—G. A. A. 3, Radio Club 2, Math Club 2, Publications Representative 2, Honor Roll 7, High Scholarship 4.

Judy Marini—Swimming 2, Chorus 2, Band 4, Publications Representative 1, Honor Roll 1.

Carol Martin—Band 8, Honor Roll 4.

John Marzetta—Projection Squad 8, Student Council 2.

Jeanine Mazzetti—Swimming 2, Life Saving 3, Modern Dance 2, G. A. A. 2, F. H. A. 1, Rah Club 1.

. . . Basketball . . . Go Cavaliers Go! . . . . . .

Judith McCann—G. A. A. 2, Service Squad 2, Student Council 2, Nurses' Club 2, Honor Roll 7, High Scholarship 3.

Celeste McClain—Life Saving 1, G. A. A. 8, Rah Club 3, Library Assistant 1, Band 7, Honor Roll 4, High Scholarship 1.

John McInerney—Projection Squad 4.

Rita Mertel—Chorus 2, F. H. A. 6, Library Assistant 2, Conservation Club 1, Honor Roll 6, High Scholarship 2.

Dennis Metzler—Honor Roll 2.

Richard Miklavcic—Football 1, Basketball 2, Track 1, Cross Country 1, Swimming 1, Life Saving 2, Service Squad 1, Band 4.

Burdette Mills—Chorus 2, F. F. A. 6.

Donald Monari—Basketball 1, Track 1, Swimming 1, Honor Roll 4, High Scholarship 1.

Mary Lou Morandi—Transferred from St. Joseph's Commercial, G. A. A. 1, Student Council 1, Honor Roll 3, High Scholarship 1.

John Morrison—Football 4, Basketball 3, Track 4, Chorus 2, Band 8, Honor Roll 2.

Robert Mueller—Basketball 4, Tennis 3, Service Squad 4, Junior Rotarian 1, Publications Representative 2, Honor Roll 6, High Scholarship 2.

Elaine Munson—G. A. A. 2, Student Council 2, Honor Roll 6, High Scholarship 2.

. . . . . You go as far as the Super-Sectional . .

Robert Nowakowski—Baseball 2, Honor Roll 1.

Mary O'Connell

Judith Panizzi—G. A. A. 2, Band 8, Honor Roll 3.

Robert Parnisari—Football 4, Basketball 4, Track 4, Service Squad 2, Class Officer 2, Honor Roll 2.

Charlene Pearson—Chorus 4, G. A. A. 4, Nurses' Club 2, Honor Roll 7, High Scholarship 3.

Kenneth Pell—Football Manager 8, Spanish Club 2, Service Squad 4, Student Council 2, Chorus 8, Honor Roll 3, High Scholarship 1.

Frank Peterlin—Football 4, Basketball 3, Baseball 1, Wrestling 1, Honor Roll 7, High Scholarship 3.

Patricia Petersen—Chorus 2, Honor Roll 7, High Scholarship 7.

Carol Pyszka—Transferred from St. Joseph's Commercial, F. H. A. 2, Year Book Staff 2, Honor Roll 3.

Charlene Pyszka — Transferred from St. Joseph's Commercial, Nurses' Club 3, Conservation Club 1.

Mary Lou Pyszka—Honor Roll 3.

Rose Marie Ratajczak—G. A. A. 4, F. H. A. 2, Radio Club 2, Student Council 2, Honor Roll 5.

. . . L-P talent makes "Headlines of Glory" . . .

Donna Richards—Chorus 8, G. A. A. 2, Rah Club 6, Student Council 4, Publications Representative 2, Honor Roll 7.

Shirley Richards—Honor Roll 5, High Scholarship 3.

Richard Rosploch—Football 2.

Donald Rossman—Wrestling 4, Spanish Club 2, Art Club 2, Conservation Club 2.

Donna Rossman—Modern Dance 4, G. A. A. 4, F. H. A. 2, Rah Club 2, Art Club 2, Conservation Club 1, Student Council 2, Honor Roll 2.

Dale Rossmann—Swimming 6, Life Saving 2, Honor Roll 4, Publications Representative 4, Conservation Club 1.

Charles Ryba—Track 4.

Loretta Saathoff—Life Saving 1, G. A. A. 4, Rah Club 1, Publications Representative 1, Honor Roll 5, High Scholarship 1.

Geraldine Samolinski — Modern Dance 1, G. A. A. 3, Rah Club 1, Publications Representative 2.

Barbara Sampo—Chorus 2, Modern Dance 1, Rah Club 1, Student Council 2, Honor Roll 5.

Donald Schmidt—Baseball 1.

Robert Sell—Chorus 4, Year Book Staff 6, Art Club 3, Honor Roll 5, Quill and Scroll 4.

. . . "Rosemarie" . . . outstanding musical romance . .

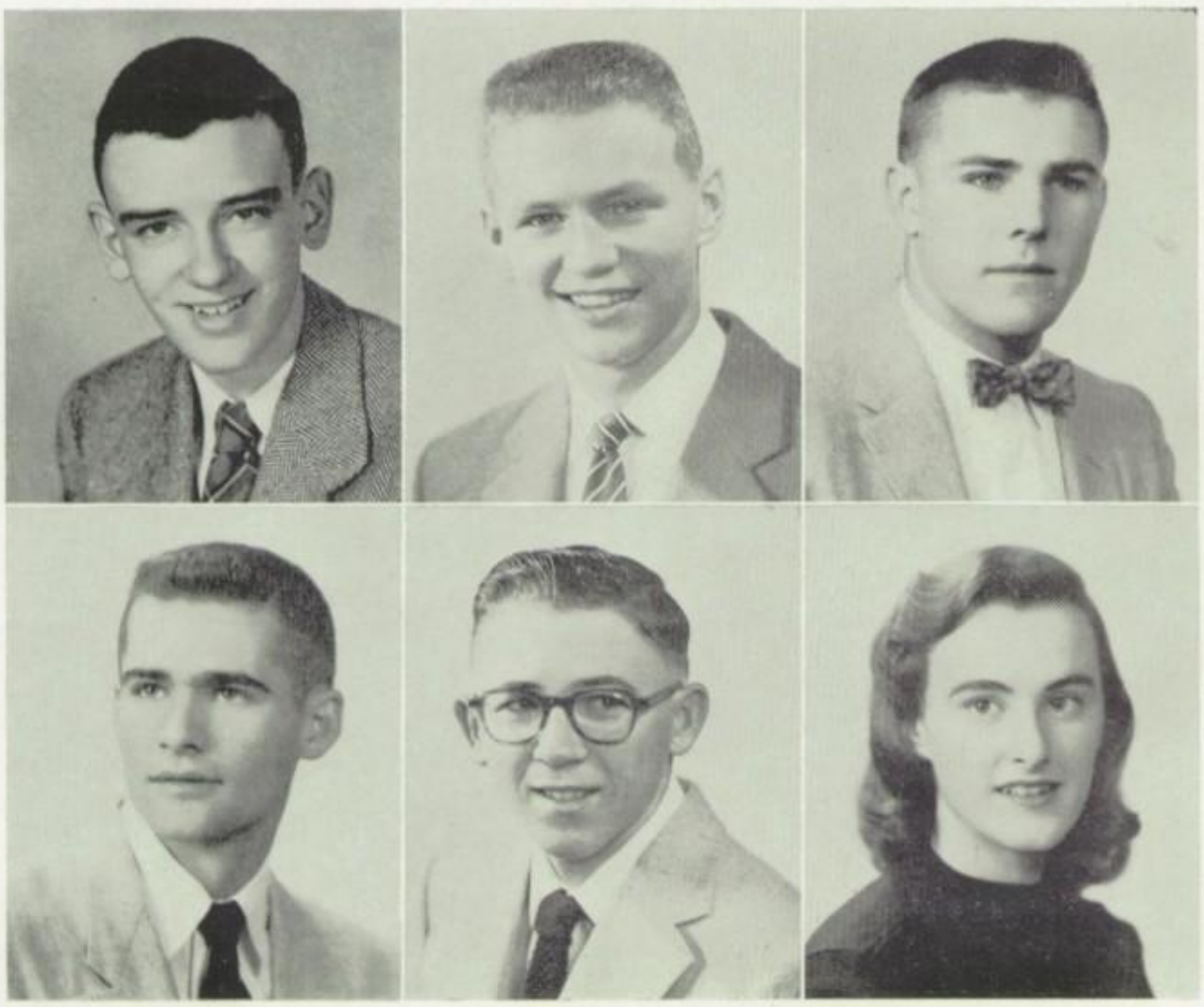

Paul Sellew—Baseball 1, Chorus 4.

Bernard Sepaniak—Math Club 1, Honor Roll 1.

William Sexton—Football 2, Wrestling 2, Honor Roll 2, F. F. A. 4.

Thomas Shea—Football 6, Basketball 8, Baseball 8, Service Squad 4, Honor Roll 4.

Melvin Siebert

Jill Simmen—Swimming 3, Life Saving 2, G. A. A. 4, Art Club 4, Publications Representative 2, Honor Roll 5, High Scholarship 2.

One to a locker is the rule; Pat Coutts helps Dick Bray, Don Andrews, and Linda Cramer move out.

. . . . . music, flowers a special date . . . . . .

Martha Sledgister—Chorus 8, Nurses' Club 2, Conservation Club 1.

Joseph Slogar—Football 4, Honor Roll 5.

Judith Smith—Life Saving 1, G. A. A. 2, Spanish Club 2, Radio Club 2, Rah Club 4, Publications Representative 1, Honor Roll 1.

Paul Smudzinski—Football 2, Basketball 1, Swimming 3, Life Saving 1, Chorus 4.

Richard Snow—Chorus 1, Honor Roll 1, High Scholarship 1.

Barbara Sobkowiak—Swimming 1, G. A. A. 1, Rah Club 1, Honor Roll 1.

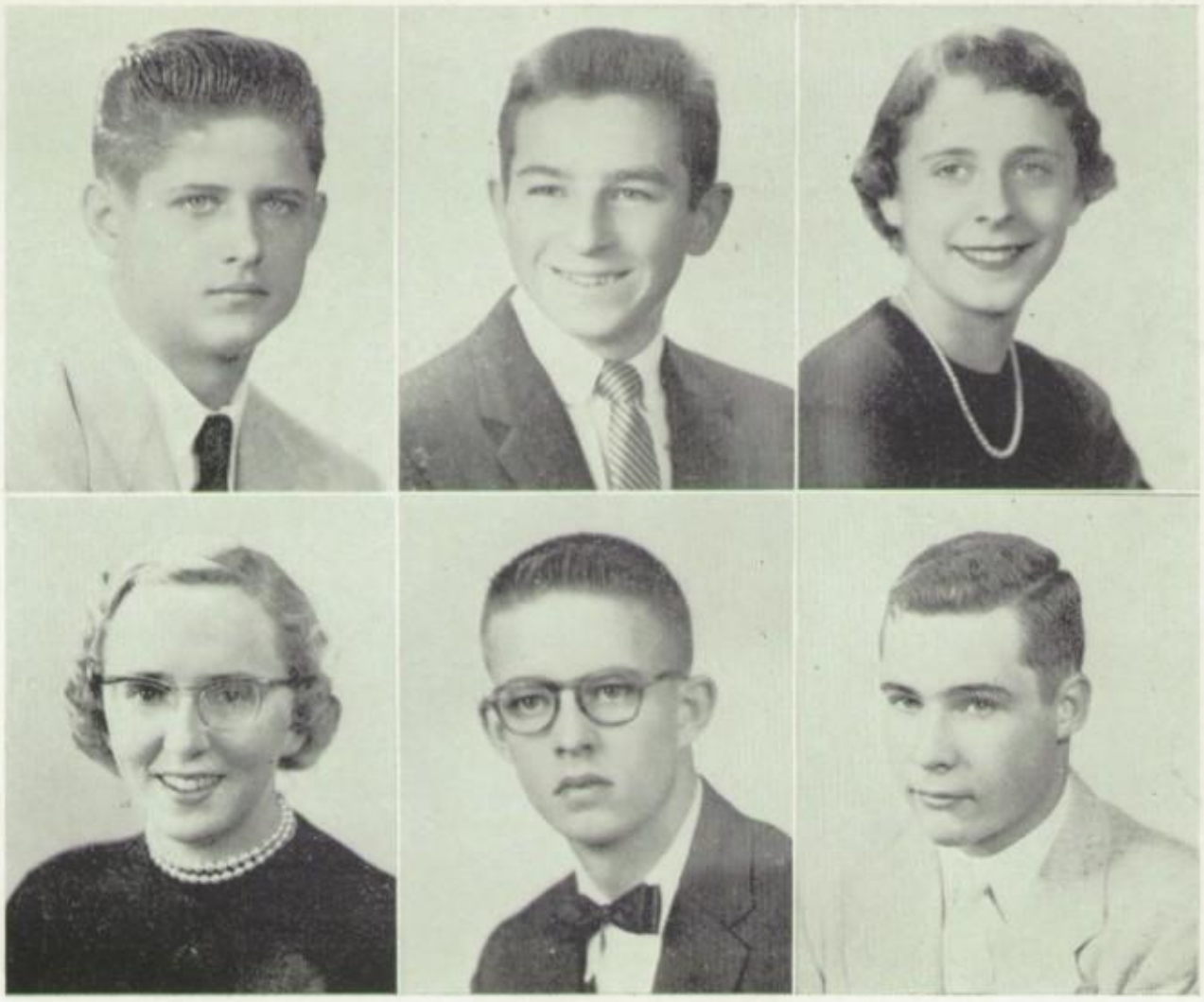

Ronald Sobkowiak—Swimming 6, Life Saving 2.

James Spitzmiller—Football 1, Wrestling 4, Chorus 6, Service Squad 2, Class Officer 1, Publications Representative 1, Honor Roll 1, Conservation Club 1.

Carol Stih—F. H. A. 1, Rah Club 1.

Kathleen Story—Life Saving 1, G. A. A. 6, Math Club 4, Band 8, Student Council 2, Honor Roll 7, High Scholarship 7.

Allen Swanson—Service Squad 2, Honor Roll 7, High Scholarship 5.

Harold Swanson—Football 4, Basketball 1, Wrestling 3, Chorus 7, Baseball Manager 3, Class Officer 4, Junior Rotarian 2, Honor Roll 7, High Scholarship 6.

. . "Twilight Carousel" is your last L-P Prom. . .

Francis Szott—Spanish Club 2, Art Club 2, Golf 1, Junior Rotarian 2, Honor Roll 1.

Rita Taveirne—G. A. A. 2, Publications Representative 1, Honor Roll 4, High Scholarship 2.

Norma Thelen—Life Saving 1, G. A. A. 6, F. H. A. 2, Rah Club 2, Honor Roll 4, High Scholarship 1.

LeRoy Thran—Football 3, Swimming 1, Chorus 2, Student Council 2, Conservation Club 1.

Alan Tidaback—Chorus 6, Madrigal Group 2, Band 8, Honor Roll 2.

Carolyn Traeger—Life Saving 1, G. A. A. 2, Rah Club 2, Nurses' Club 2, Honor Roll 1.

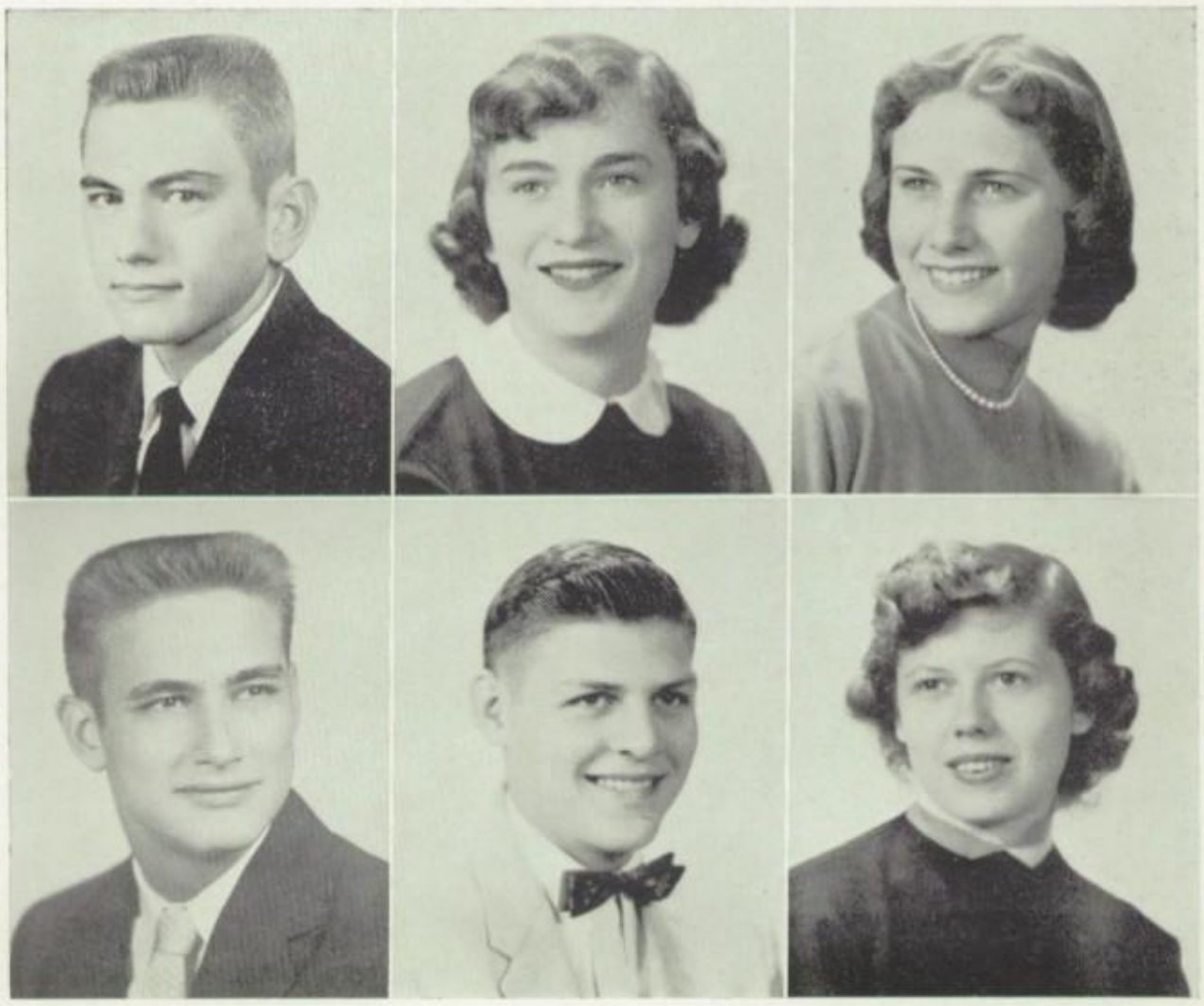

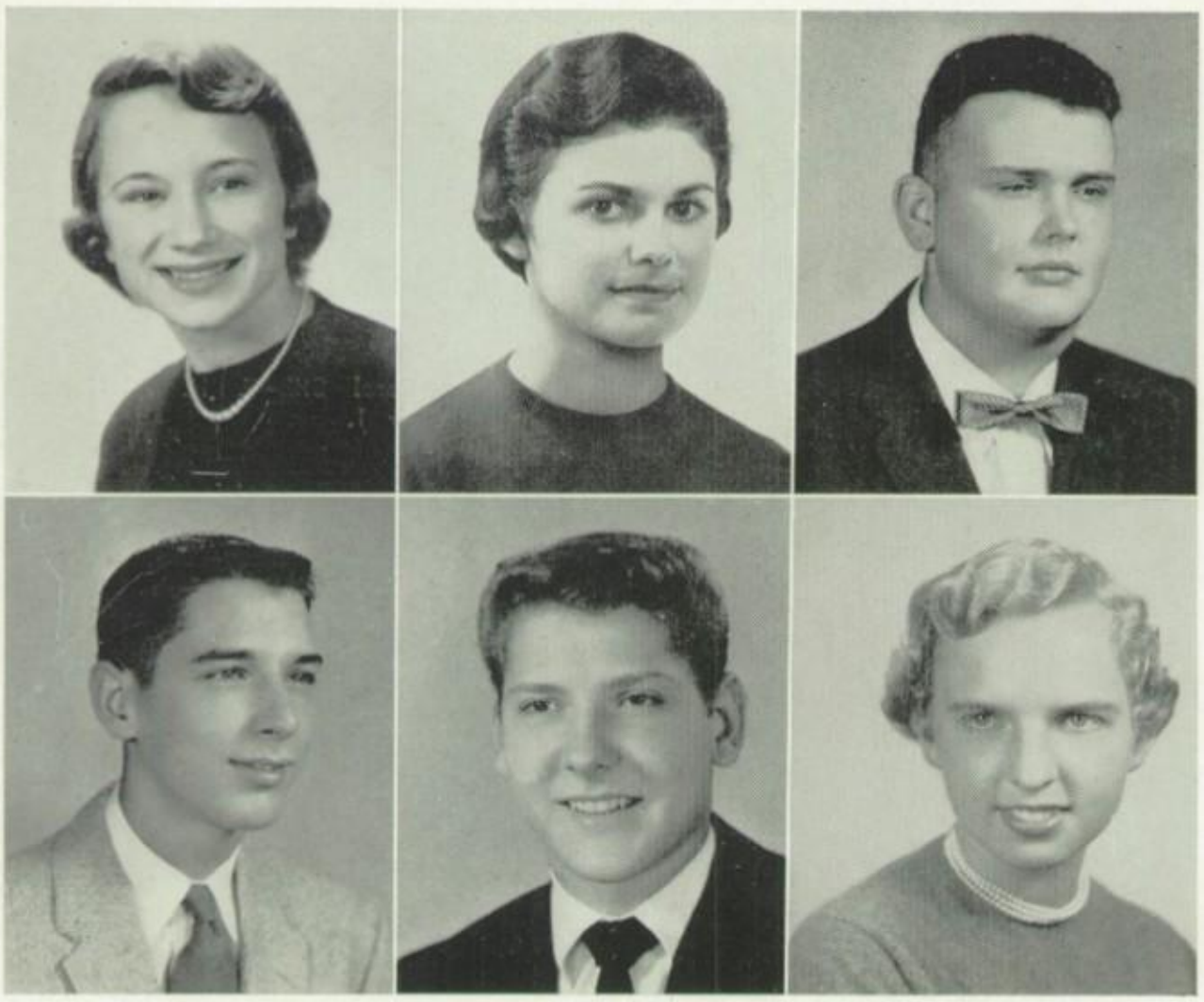

Alberta Trost—Chorus 2, G. A. A. 6, Library Assistant 1, Student Council 2, Nurses' Club 2, Publications Representative 2, Honor Roll 7, High Scholarship 2.

Judith Turczyn—G. A. A. 1, Math Club 4, Band 8, Student Council 2, Honor Roll 7, High Scholarship 7.

Donald Ublish—Football 2, Baseball 1.

Robert Udvance—Baseball 1, Tennis 2, Junior Rotarian 2, Honor Roll 6, High Scholarship 4.

Gerald Uranich—Wrestling 1, Honor Roll 3.

Elizabeth Urbanowski—G. A. A. 8, Library Assistant 2, Service Squad 1, Band 8, Student Council 5, Class Officer 2, Publications Representative 1, Honor Roll 7, High Scholarship 6.

. . . Track, baseball, and tennis . . . welcome in spring

Walter Vegrzyn—Swimming 1, Life Saving 2, Junior Rotarian 1, Honor Roll 3, High Scholarship 1.

Deanna Vester—F. H. A. 4, Student Council 1, Honor Roll 5, High Scholarship 1.

Joseph Vogel—Wrestling 2, Projection Squad 7.

Donald Volk—Football 4, Track 4, Rah Club 1, Service Squad 2, Band 8, Student Council 4, Class Officer 2, Publications Representative 1, Honor Roll 7, High Scholarship 4.

Robert Waclaw—Football 4, Basketball 1, Student Council 2, Honor Roll 1.

Gerald Washkowiak—Track 4, Cross Country 2, Wrestling 2, Radio Club 1.

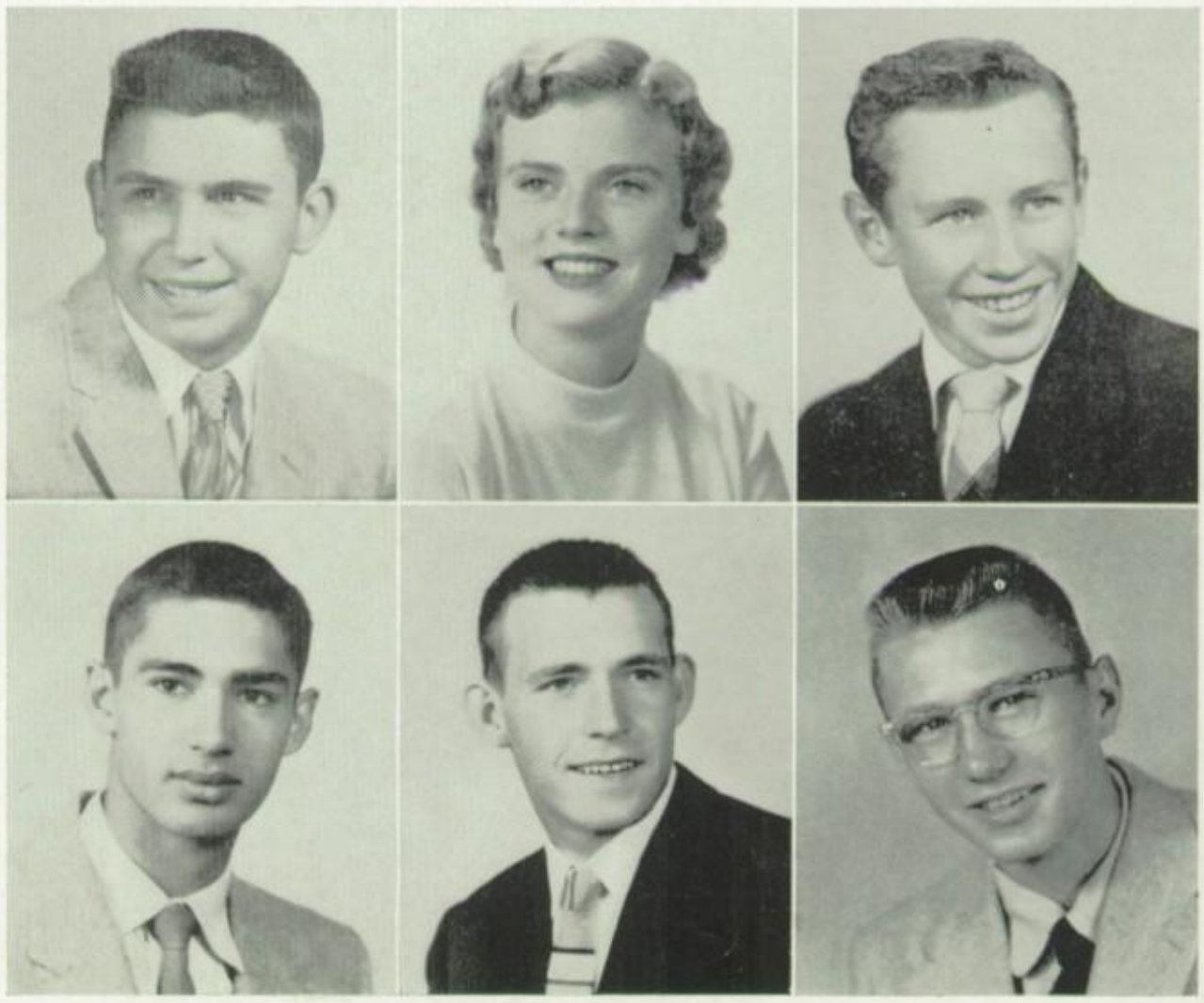

Allan Way—Baseball 2, Wrestling 1, Math Club 2, Band 8, Junior Rotarian 2, Honor Roll 6, High Scholarship 3.

Earl Way—Baseball 2, Swimming 2, Math Club 2, Junior Rotarian 1, Band 8, Student Council 2, Honor Roll 7, High Scholarship 3.

Roger Welsh—Chorus 2.

Bennie Whaley—Swimming 2, Chorus 5, Band 8, Honor Roll 2.

Charles Wibralski—Football 4, Basketball 2, Track 4, Service Squad 2, Honor Roll 2.

Diane Windels—F. H. A. 2, Honor Roll 6, High Scholarship 3.

. . June 7, caps . . . gowns . . . diplomas . .

Veronica Wojciechowski—Honor Roll 7, High Scholarship 3.

Donna Wolfe—Transferred from Hall High School, Chorus 6, Modern Dance 1, G. A. A. 8, Radio Club 2, Library Assistant 1, Honor Roll 7, High Scholarship 1.

Alice Woodruff—G. A. A. 2, Math Club 4, Publications Representative 7, Band 8, Student Council 2, Honor Roll 7, High Scholarship 7.

Fred Wujek—Honor Roll 1.

David Yepsen—Transferred from Princeton High School, Football 1, Basketball 1, Baseball 2, Track 2, Cross Country 2, Swimming 1, Honor Roll 1, High Scholarship 1.

Jack Yero—Student Council 1, Honor Roll 7, High Scholarship 5.

Donna Zens—G. A. A. 4, Rah Club 2.

Cecilia Zermeno—Chorus 4, Honor Roll 1.

Madeline Zitoun—Chorus 2, G. A. A. 2, F. H. A. 8.

Marilyn Zitoun—Chorus 6, G. A. A. 2, F. H. A. 8.

Allen Znaniecki—Honor Roll 2.

John Zywica

(Not pictured)
Charles Sabotta
George Aplington
Ed Tomeszewski

. . . You are a proud but reluctant graduate. . .

Seniors who did outstanding work first semester are members of the high scholarship legion: (back row) Marion Dane, Barbara Liesse, Judy Turczyn, Richard Snow, Bob Mueller, David Yepsen, Pat Petersen, Barbara Krolak, Denise Hartman; (fourth row) Ed Eschenbaum, Dick Linden, Jim Grisolano, Harold Swanson, Ken Pell, Dave Bloomstrand, Mary Lou Morandi, Alberta Trost, Rita Kotar; (third row) Marilou Entwistle, Gerri Berryman, Rita Mertel, Shirley Richards, Jean Wojciechowski, Mary Hamilton, Kathleen Story; (second row) Richard Jaraczewski, Alice Woodruff, Monalee Imm, Nancy Hess, Sandra Kidd, Dick Bray, Don Andrews, Louis Borio; (front row) Edward Haupt, Earl Way, Don Volk, Allan Way, Betty Urbanowski, Ardith Lamps, Lynn Koehler.

SPECIAL AWARDS

ADELE CHATFIELD TAYLOR CITIZENSHIP AWARD
Bill Fitch

KATHERINE J. REINHARD CITIZENSHIP AWARD
Betty Urbanowski

THE WOMEN OF THE MOOSE
NURSING SCHOLARSHIP
Judy Turczyn

LA SALLE-PERU KIWANIS CLUB SCHOLARSHIP
Edward Haupt

L-P BAND PARENTS' ASSOCIATION
L-P-O SCHOLARSHIP
Monalee Imm

ETA SIGMA PHI—LATIN AWARD
Ardith Lamps, Patricia Petersen

BAUSCH AND LOMB SCIENCE AWARD
Earl Born

MATHEMATICS AWARD
James Grisolano, Richard Linden

BUSINESS AND PROFESSIONAL WOMEN'S CLUB
OF LA SALLE—COMMERCIAL AWARD
Alice Woodruff

MERRICK-TORCHIA AWARD FOR EXCELLENCE
IN AMERICAN HISTORY
Allen Swanson

HOME ECONOMICS AWARD
Madeline Zitoun

BETTY CROCKER HOME MAKER OF TOMORROW
AWARD
Marlene Anglavar

ARION FOUNDATION AWARD
INSTRUMENTAL MUSIC
James Way

JOHN PHILLIP SOUSA BAND AWARD
Ardith Lamps

ARION FOUNDATION AWARD
VOCAL MUSIC
Alan Tidaback

A. J. "BUTCH" NOWACK MEMORIAL AWARD
Ed Eschenbaum

DOLPHIN TROPHY
Gerald Brady

LIBRARY AWARDS—Two Semesters of Service
Bonnie Coulter
Janet Lemler
Judith Jakubek
Rita Mertel
Betty Urbanowski

AUDIO-VISUAL AIDS AWARDS
Earl Born
John Marzetta
George Charbonneau
Joseph Vogel

JOURNALISM AWARD
Marion Dane

NATIONAL HONOR SOCIETY MEMBERS – 1956

Ardith Lamps
Monalee Imm
Mary Hamilton
Edward Eschenbaum
Betty Urbanowski
James Grisolano
Richard Linden
Judith Turczyn
Normajean Loekle
Harold Swanson
Nancy Jean Hess
Marion Dane
Nancy Hall
Lynn Koehler
Donald Volk
William Fitch
David Bloomstrand
Sandra Kidd
Charlotte Mankowski
Frank Peterlin
Edward Haupt
Robert Mueller
Alice Woodruff
Barbara Krolak
Earl Born
Kathleen Story
Allen Swanson
Judith McCann
Barbara Liesse
Robert Udvance
Willa Bildhauer
Denise Hartman
Joseph James
Charleen Flannery

. . . . It's back to school for juniors . . . .

Allgood, Don
Angelo, Jo Ann
Antkowiak, Elaine
Ariano, Frank
Aubry, Joyce

Augustyniak, Frank
Balconi, Gladys
Balda, Judie
Balzarini, Gino
Banko, Douglas

Barnhardt, Robert
Bartley, Dennis
Barto, Barbara
Beck, Keith
Bedenko, Marilyn

Bernardi, Eugene
Beutler, Karyl
Bidasio, Catherine
Bland, Sallie
Blanford, Margaret

Bodnum, James
Bolelli, Beatrice
Bolen, Paul
Borys, Barbara
Brongel, Theresa

Brucki, Raymond
Buffington, Judy
Bunzell, Mary
Capello, Joan
Castagna, Jerry

Chapin, Don
Cherry, James
Cheslic, Richard
Cicci, Jerry
Ciesielski, Doris

Cook, Richard
Coric, Patricia
Cusick, Judith
Danekas, Floyd
Decaroli, Joe

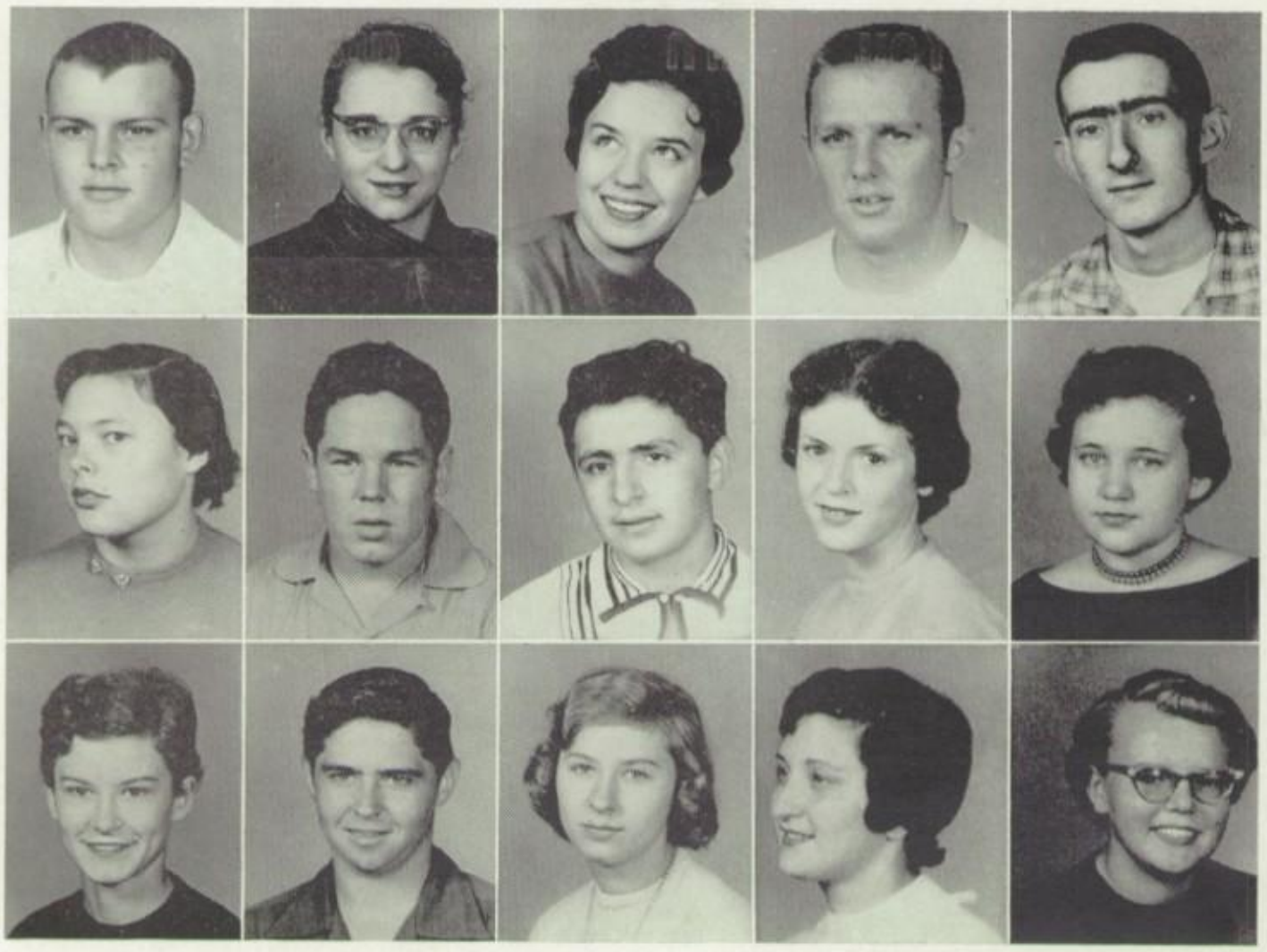

Delvallee, Eileen
Demattia, Jim
Derango, Alex
Derango, Rose Marie
Donnelly, Judine

Doyle, Kathleen
Drennen, Bill
Dzik, Marilyn
Faletti, Marianne
Faletti, Virginia

. . . . with a new role as upperclassmen . . .

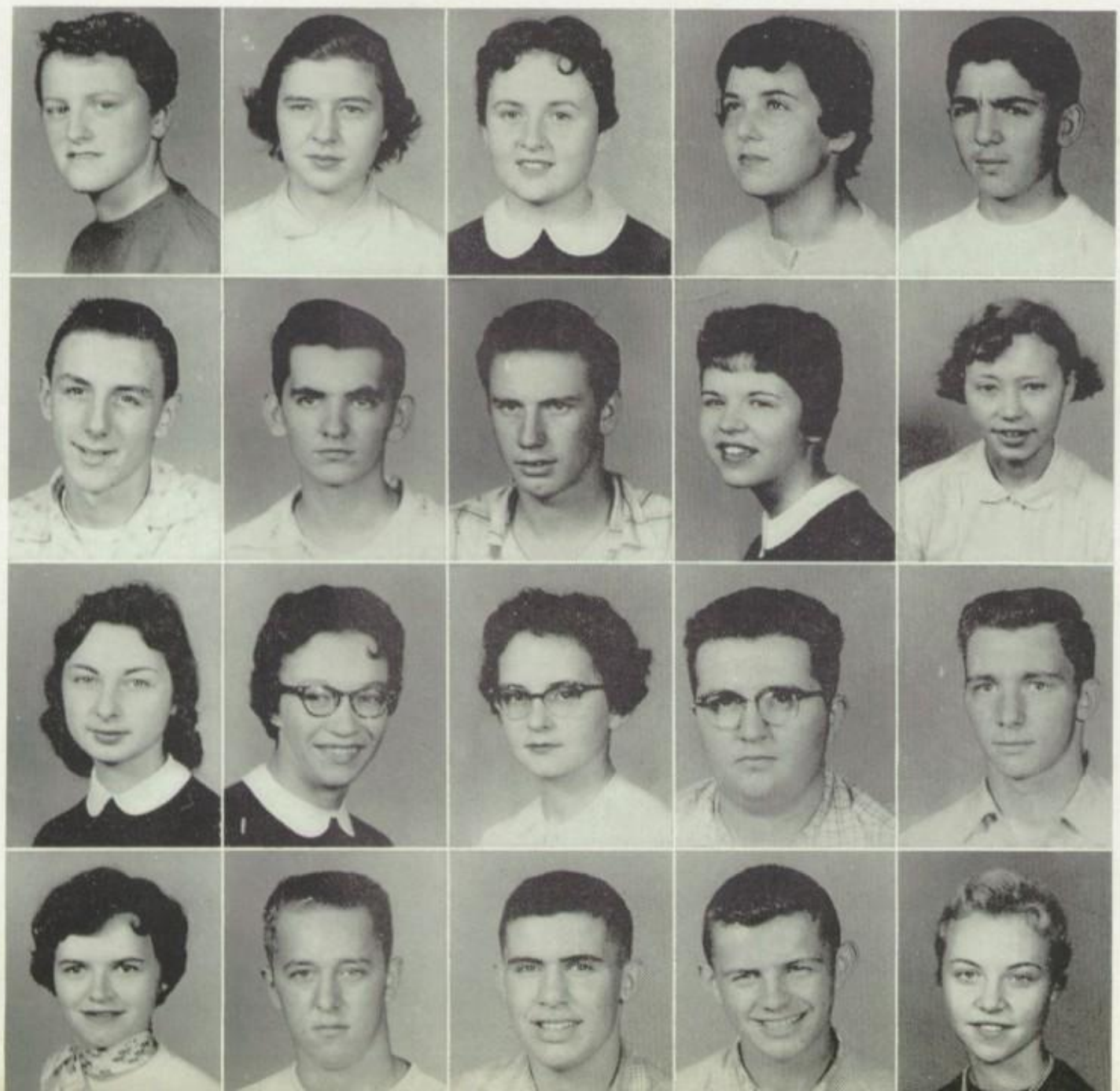

Farrar, Judie
Ferrari, Rose
Fink, Carleen
Floroplus, Carol
Floroplus, Ronald

Foley, Dennis
Forbes, Bill
Frederick, Roger
Freschi, LeDean
Gealow, June

Gearica, Phyllis
Gens, Elaine
Gentry, Carolyn
Gerace, Bob
Ghilino, Bruce

Gmeiner, Janet
Goetsch, William
Gordon, Harold
Gorski, Wayne
Goskusky, Joanne

. . . . You learn social graces at the tea . . .

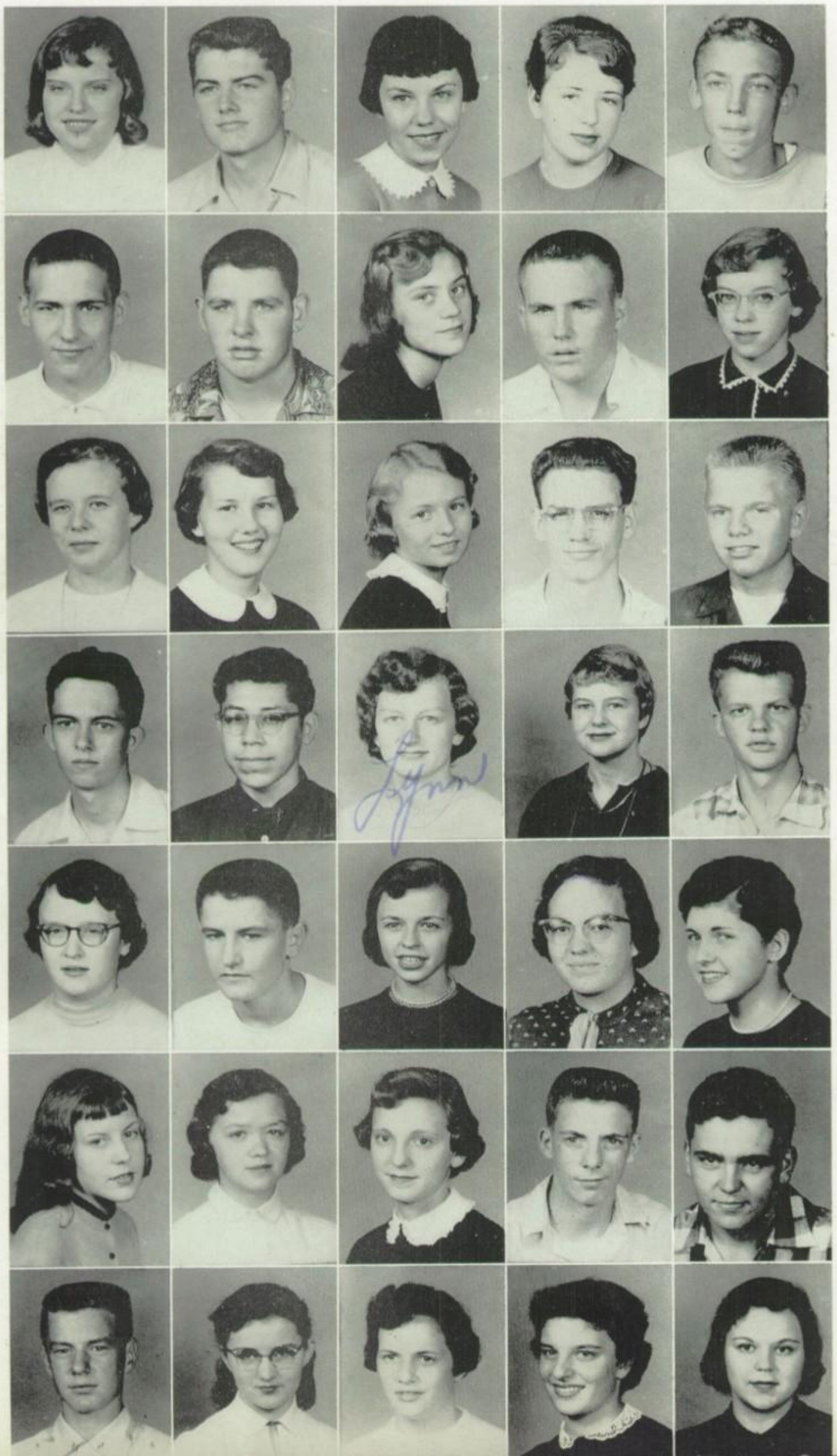

Grant, Betty
Grant, Donald
Grobelny, Ellen
Guenther, Beverly
Guynn, Ralph

Hadley, Jim
Halm, Robert
Hammerich, Janet
Hargrave, Bill
Harris, Joan

Hart, Diane
Haskins, Mary
Hillman, Juanita
Hinterkopf, John
Hoberg, Paul

Hunter, Bob
Jaimes, John
Janz, Lynn
Jasper, Judy
Jesiolowski, Kenneth

Jones, Dorothy
Jones, Jerry
Jones, Judy
Jump, Joyce
Jurkowski, Mary

Kallner, Barbara
Kassovic, Helen
Kastigar, JoAnne
Kelly, Tom
Keutzer, Richard

Klarner, Robert
Kline, Beth Ann
Koenig, Judy
Kopczyk, Barbara
Koplenik, Carolyn

Kowalski, Tom
Krolak, Rose Mary
Krultz, James
Kruswicki, Francis
Kulpa, Marjorie

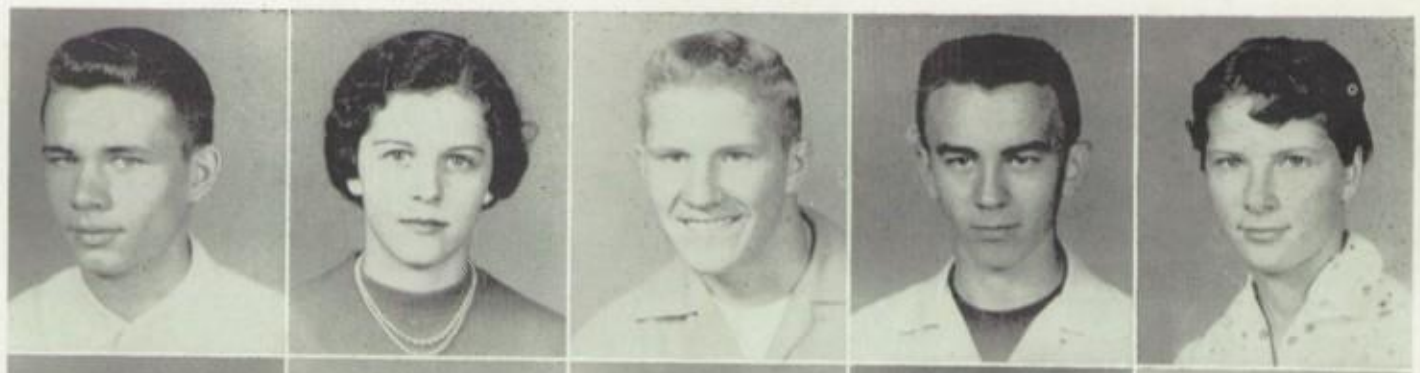

Kwatick, Charlotte
Ladzinski, Carol
Lamboley, Paul
Lavens, Jo Ann
Leach, Dale

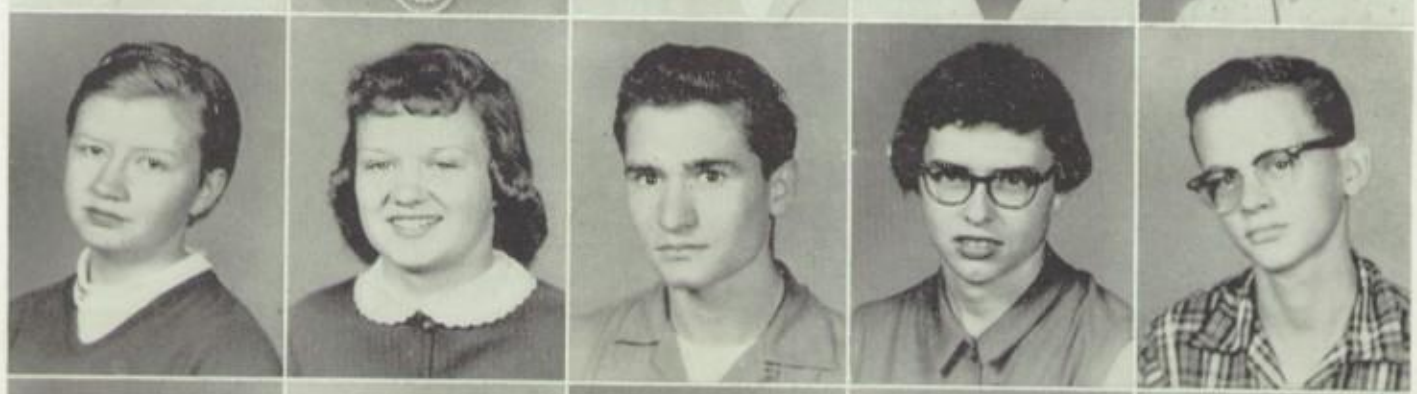

Lijewski, Donald
Liles, John
Link, Nancy
Liss, Bernie
Loch, Carol

Locke, Bob
Locke, Judy
Lund, Gayle
Lungwitz, Allan
Lushina, Betty

. . . the CLASS OF '57 is on its way up . .

Maggio, Judy
Mallick, Connie
Marenda, Janice
Marine, Merle
Marini, Lois

Martyn, Alan
Marzetta, Eugene
Mathieu, Madeline
Mazur, David
Menning, Walter

Mertes, Dale
Michalak, Tom
Micheli, William
Miller, Anida
Miller, Ruth

. . . . . JUNIORS are so busy . . games . . .

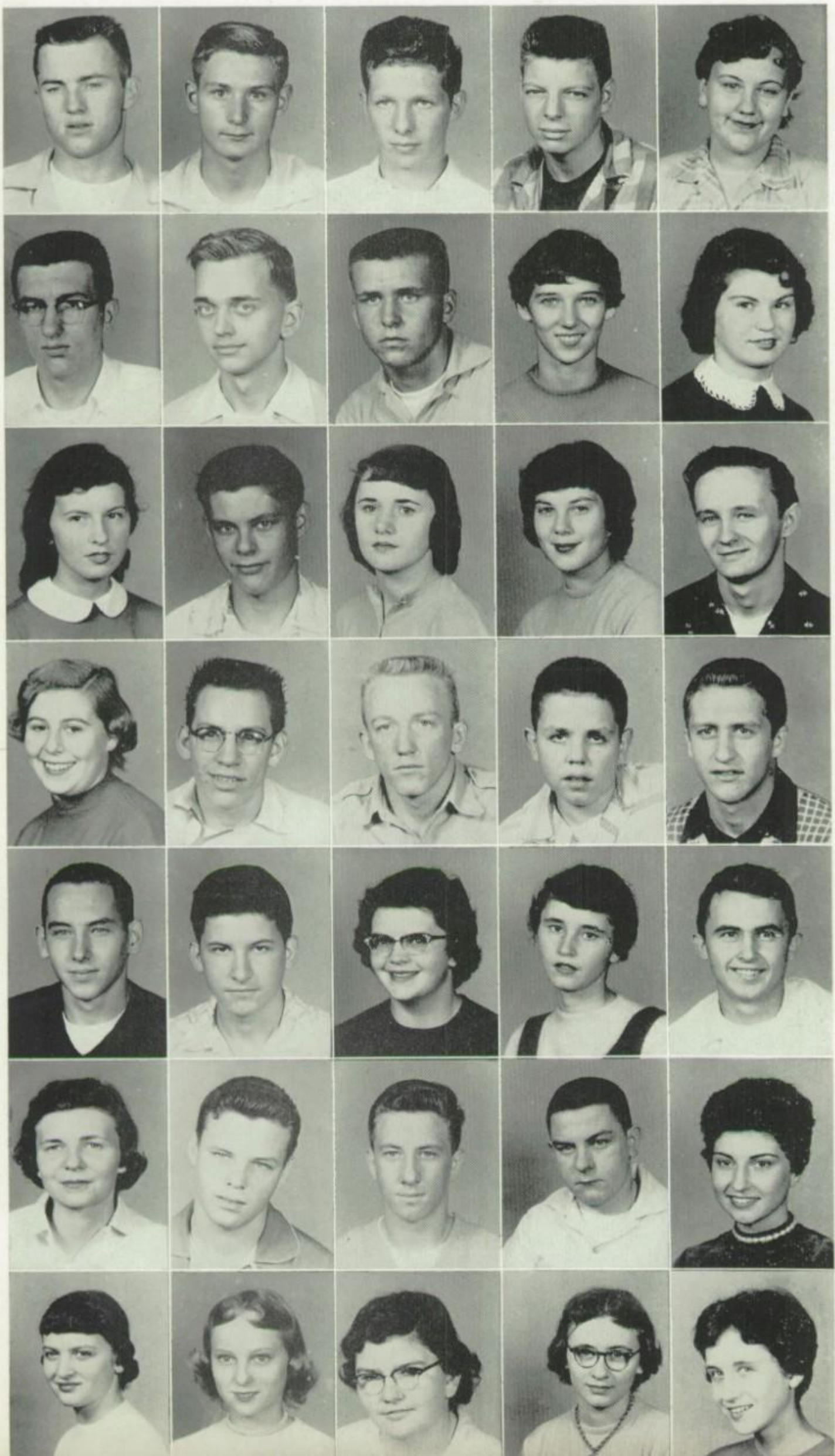

Moerdick, Roger
Morell, William
Mosbach, Dave
Murdock, Albert
Muylle, Judith

Neps, James
Newburn, Donald
Newcomer, Burton
Nijak, Rita
Noon, Lucy

Noonan, Barbara
Nordmann, Edward
O'Connell, Carole
Pabian, Mary
Pakula, Raymond

Panzica, Janet
Pavinato, Tony
Payne, Bernard
Pelka, Eddie
Piano, Jack

Piletic, Don
Pittman, Gerry
Platt, Sheila
Pohar, Frances
Pohar, Richard

Potocnik, Nancee
Preiser, Danny
Prokuski, Eugene
Pryde, Ken
Querciagrossa, Linda

Raccuglia, Theresa
Rafalski, Marcella
Reese, Janet
Remick, Margaret
Renkosik, Kathleen

Ribolzi, Don
Richards, Sharon
Robinson, Allan
Rosenkranz, William
Ross, Mary

Rottner, Donna
Rutgens, Joe
Rybarczyk, Carole
Rybarczyk, Ray
Rynke, Richard

Saari, Carla
Saporiti, Mary
Scassiferro, John
Schloeder, Carol
Schmidt, Kenneth

. . . dances . . . some studying too, of course. .

Schott, Bob
Schweickert, Mary
Scoma, Antoinette
Seghi, Sharon
Seitz, Diane

Senica, Carl
Seppi, Doris
Sever, Carol
Sever, Theresa
Severson, Betty

Shetter, David
Short, Allan
Siebert, Madelyn
Simmons, Katherine
Skowronski, Theresa

Sment, Bill
Smith, Marion
Smith, Shirley
Snell, Dan
Soeder, Janet

. . . . . Your first prom is a big success . . .

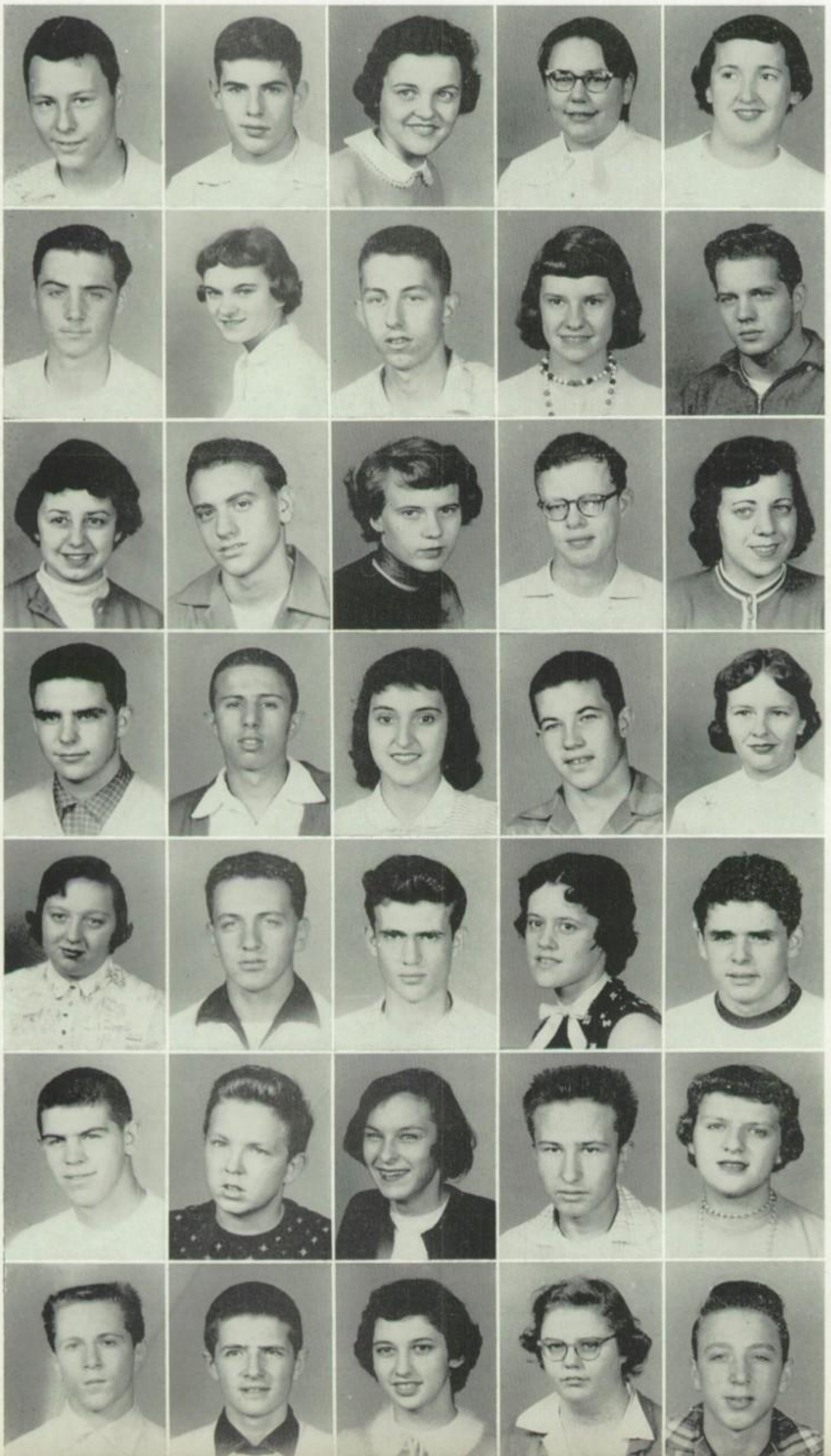

Sprayer, Donald
Stachowiak, Marty
Stanhouse, Karole
Starkey, Deanna
Stewart, Janet

Struglinski, Jerry
Studzinski, Sheila
Swietek, Don
Taylor, Joyce
Terry, Gene

Tomse, Lois
Tonozzi, John
Towne, Marie
Trost, Tom
Turchi, Pat

Uebler, Alan
Volpe, Ronald
Wadas, Donna
Walsh, Bob
Waters, Barbara

Welch, Phyllis
Wenzel, Kenneth
Westphal, Nelson
Willard, Marilyn
Windy, Bob

Windy, Arthur
Windy, Wayne
Witek, Judy
Witek, Ron
Wojciechowski, Maryanne

Wolfe, Bob
Yocum, Mike
Young, Pat
Zenzen, Jo Ann
Zibas, Walter

Zibert, John
Ziel, Walter
Zupancic, Marilyn

(Not pictured) Janice Carter, Frank Cavaletto, Ed Liss, Jim Smith.

. . . . glad to be coming back next year. . . .

Junior class officers: Mary Ross, president; Allan Robinson, vice-president; Sharon Richards, secretary; Carol Rybarczyk, treasurer; Mary Lou Jurkowski, program chairman; Anita Miller, social chairman; Richard Cook and Bruce Ghilino, sergeants at arms; meet with Miss Leta Marsh, class adviser, to discuss plans for the junior year.

Membership in the first semester High Scholarship Legion is the reward for studious juniors: (back row) Walter Menning, Beth Ann Kline, Rose Mary Krolak, Margaret Remick, Barbara Barto, Rose Mary Ferrari, Helen Kassovic, Judy Buffington; (third row) Dorothy Jones, John Ziebert, Peter Hinterkopf, Marilyn Willard, Theresa Brongel, Deanna Starkey, Janet Reese; (second row) Lynn Janz, Janet Panzica, Carole Rybarczyk, Mary Lou Saporiti, Mary Haskins, Gladys Balconi, Don Grant; (front row) Alan Uebler, Kenneth Jesiolowski, Mary Ross, Sharon Richards, Joe Decaroli, and Frank Augustyniak.

Wayne Videgar alights from the bus to join Buddy DiCrispino, Joe Pierski, Jim Grimshaw, Bob Ewing, Marguerity Moriarity, Nelda Whaley and Paula Zitoun.

. . . You, the CLASS OF '58 arrive in . . . .

"Come one, come all—get your elevator ticket at the new low price!" Francis Kukowski, a freshman, is considering the purchase of an elevator ticket from Melvin Stevens and Bill Nico, sophomores.

(Back row) Dick Hauser, Jim Boyer, Calvin Snow, John Schott, Margery Ernat, Joyce Huff, Nancy Gostomski, Andrea Dzik, Linda Coulter; (third row) Judy Petek, Barbara Kotowski, Carolee Campeggio, Joanne Swartz, Emily Peters, Sharon Buffo, Gretchen Utz, Kay Miller, Mike Liberta; (second row) Bonnie Pocius, Karen Julander, Janet Tyler, Sue Seymour, Mary Ann Kaiser, Karen Johnson, Irene Kruswicki, Bob Prohs; (front row) Beverly Beck, Pearlene Falletti, Vivian Volk, Marilyn Hill, Mary Lynn Boyd, Mary Ann Werntz, and Bill Nico of the graduating class of '58 made the first semester High Scholarship Legion.

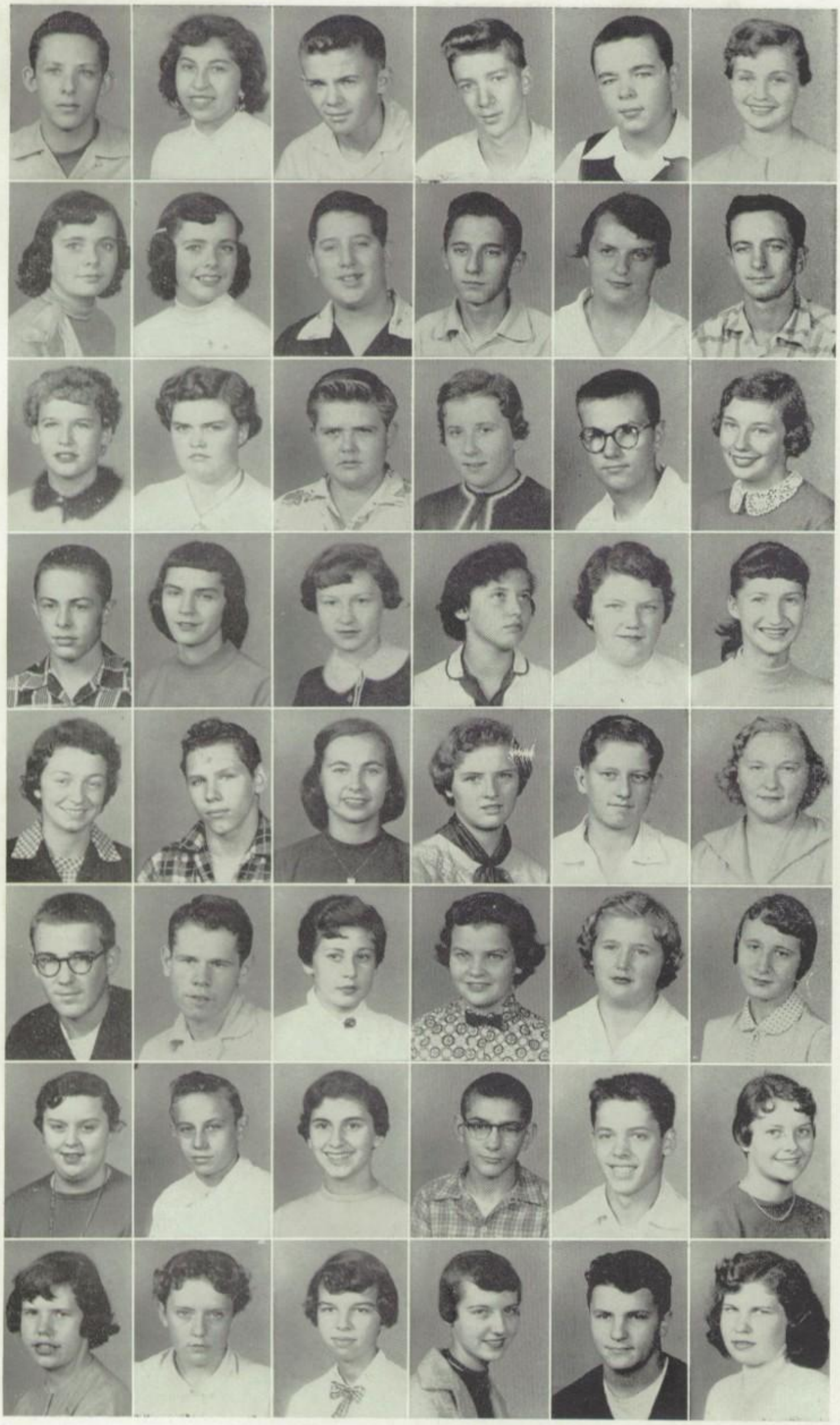

Allen, Travis
Alonso, Lucia
Argubright, James
Argubright, Mike
Auler, Bob
Bansberg, Martha

Beck, Betty
Beck Beverly
Bernard, Henry
Bernardi, Emil
Bernardi, Joyce
Bianchi, Emil

Bice, Sarah
Bickett, Mary
Bidasio, Jim
Birkenbeuel, Judy
Borland, Richard
Boyd, Mary Lynn

Boyer, Jim
Brady, Colleen
Braun, Carol
Bravesse, Madeline
Brennan, Sandra
Brongel, Judy

Brovelli, Sandra
Brucki, Leonard
Budziak, Lois
Buffo, Sharon
Burkiewicz, James
Byczynski, Joan

Byrne, John
Caldwell, George
Campeggio, Carolee
Carlson, Vivi
Carson, Marylin
Cass, Mary

Castelli, Sylvia
Catalanello, James
Causa, Barbara
Celano, Charles
Chamlin, Roger
Champley, Pat

Coulter, Linda
Cox, Carol
Crosiar, Penny
Czarny, Arlene
Danz, Louis
Day, Connie

. . . . . **September filled with enthusiasm** . . . .

DeGroot, Edward
Denler, Jan
Derango, Marius
Derix, Art
Detreick, Dorothy
DeVeirman, Judy

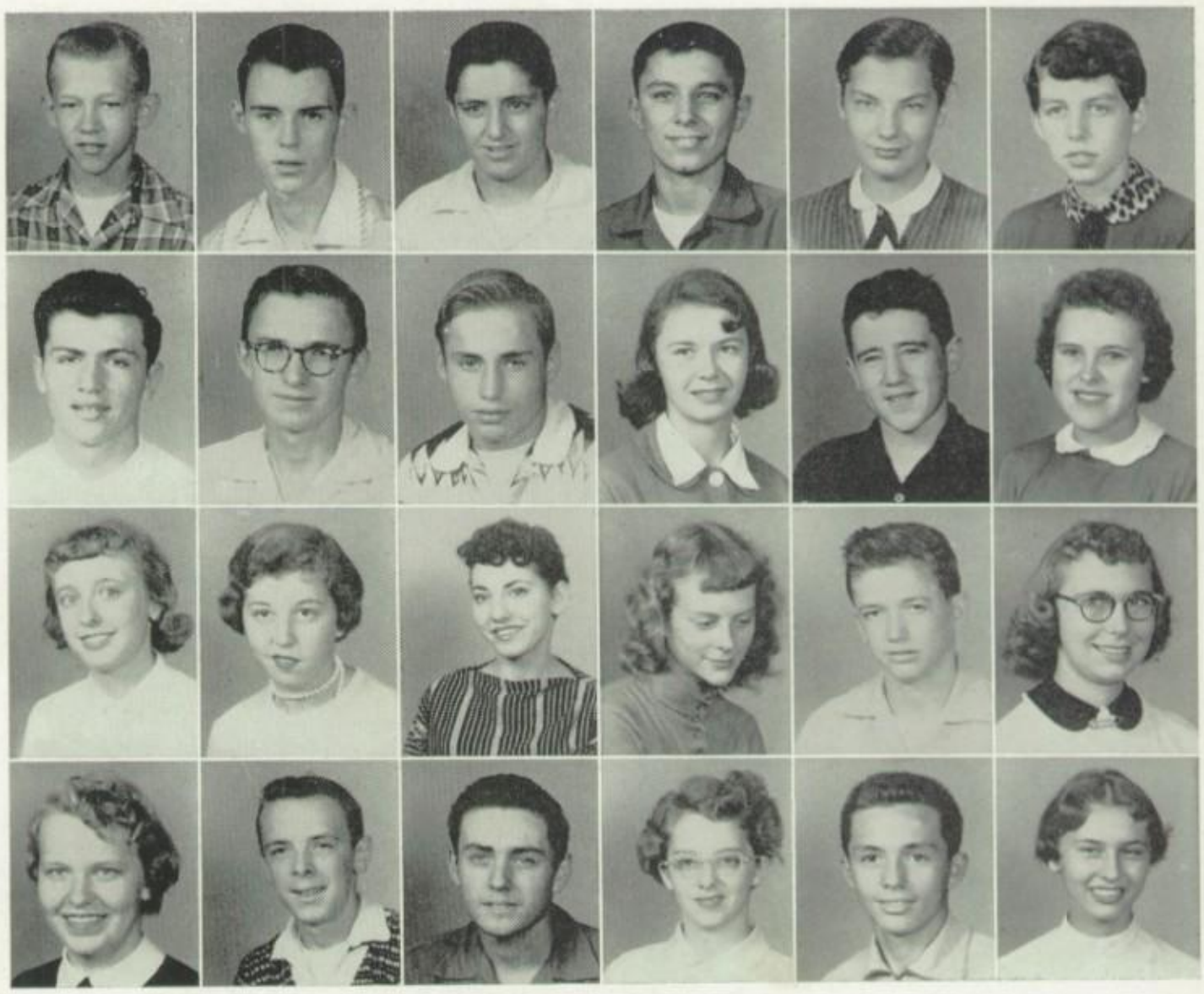

DiCrispino, Buddy
Dingerson, Clarence
Dittle, Jerry
Dobberstein, Eileen
Donnelly, Kevin
Dutkiewicz, Joan

Dzik, Andrea
Edgcomb, Shirley
Eklund, Donna
Ellerbrock, Joanne
Entwistle, James
Erio, Patricia

Ernat, Margery
Ernat, Martin
Ewing, Robert
Fahler, Janice
Falk, Gerald
Falletti, Pearlene

. . . Sophomores always ready to cheer Incas . . .

Finley, Earl
Fisher, Bonnie
Flahaut, Howard
Flaherty, Mary
Foley, Pat
Frackowiak, Anne

Franklin, Nancy
Fransen, Patti
Fristock, Mary
Galassi, Eugene
Garzanelli, Lawrence
Gates, Barbara

Gergovich, Judy
Gostomski, Nancy
Gostomski, Victor
Grant, Bill
Grant, Paul
Grant, Thomas

Grimshaw, James
Guisti, Judy
Gullo, Mary Jo
Halm, Marcy
Hancock, June
Haramincich, Ronnie

Harl, Linda
Harper, Earl
Harris, Sharon
Hauger, Sandra
Haupt, Richard
Hauser, Richard

Hegland, Jim
Hill, Marilyn
Hockings, Danny
Hook, Glen
Housby, Melva
Hrovat, Mary Ann

Huff, Joyce
Hurley, John
Hylla, Barbara
Imm, Ron
Ivlow, Bryan
Ivlow, Kay

Jakubiak, Judy
Janka, Donald
Jaskowski, James
Johnson, Karen
Jordan, Dorothy
Julander, Karen

Jump, Lois
Kaiser, Mary
Kazmierczak, Barbara
Kazmierczak, Patricia
Kearns, Jane
Keenan, Mildred

Keenan, William
Kepper, Emma
Keutzer, Darlene
Kierczynski, Valerie
Kirsteatter, Lynn
Klabel, Roger

Klansek, Marlene
Kolowski, Eugene
Koplenik, Sharon
Koskosky, Patsy
Kotecki, Darlene
Kotecki, Geraldine

Kotecki, Richard
Kotowski, Barbara
Kratz, Judi
Krolak, Patrick
Kroll, Robert
Kruswicki, Irene

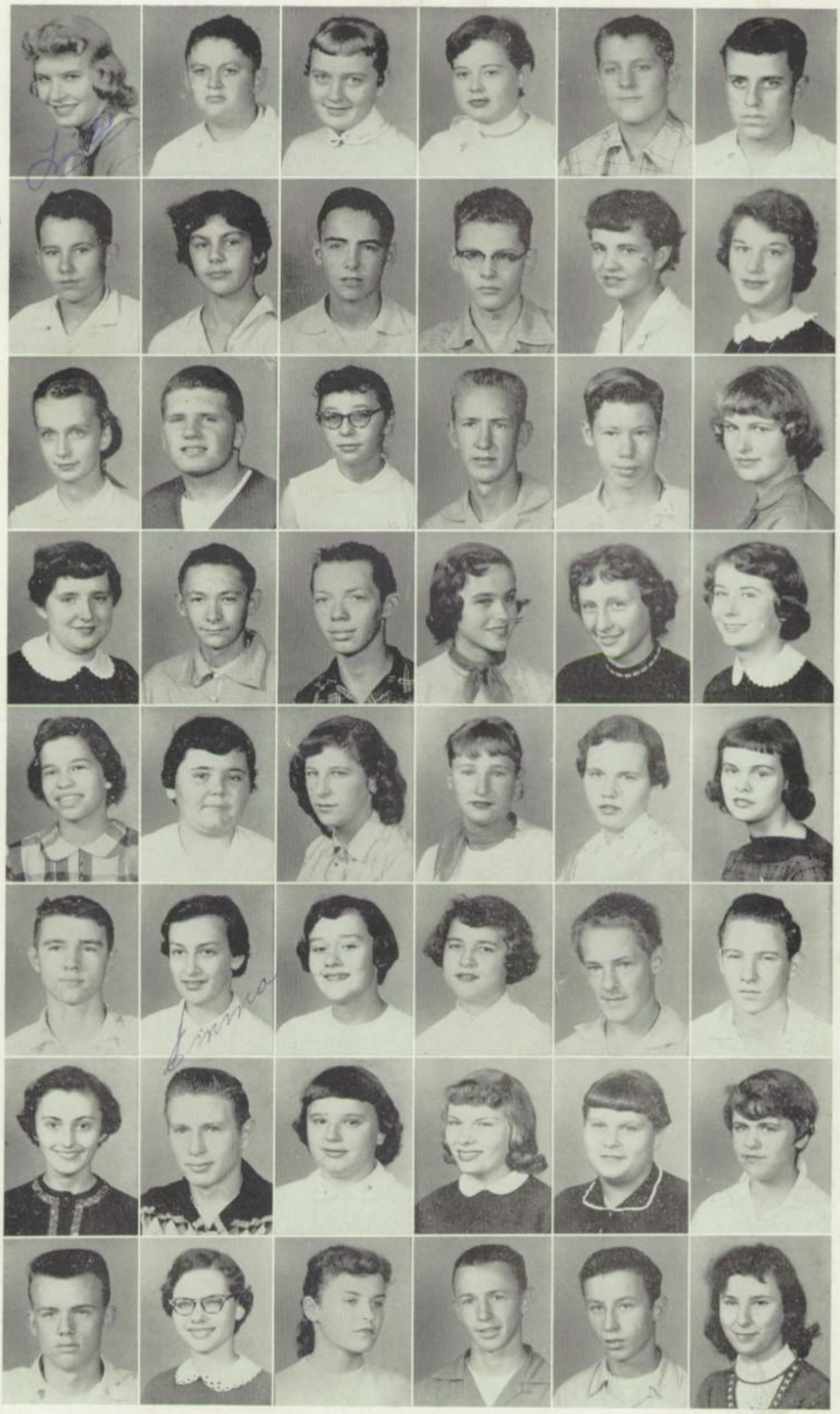

. . . to celebrate victories at Hi-Society . . . .

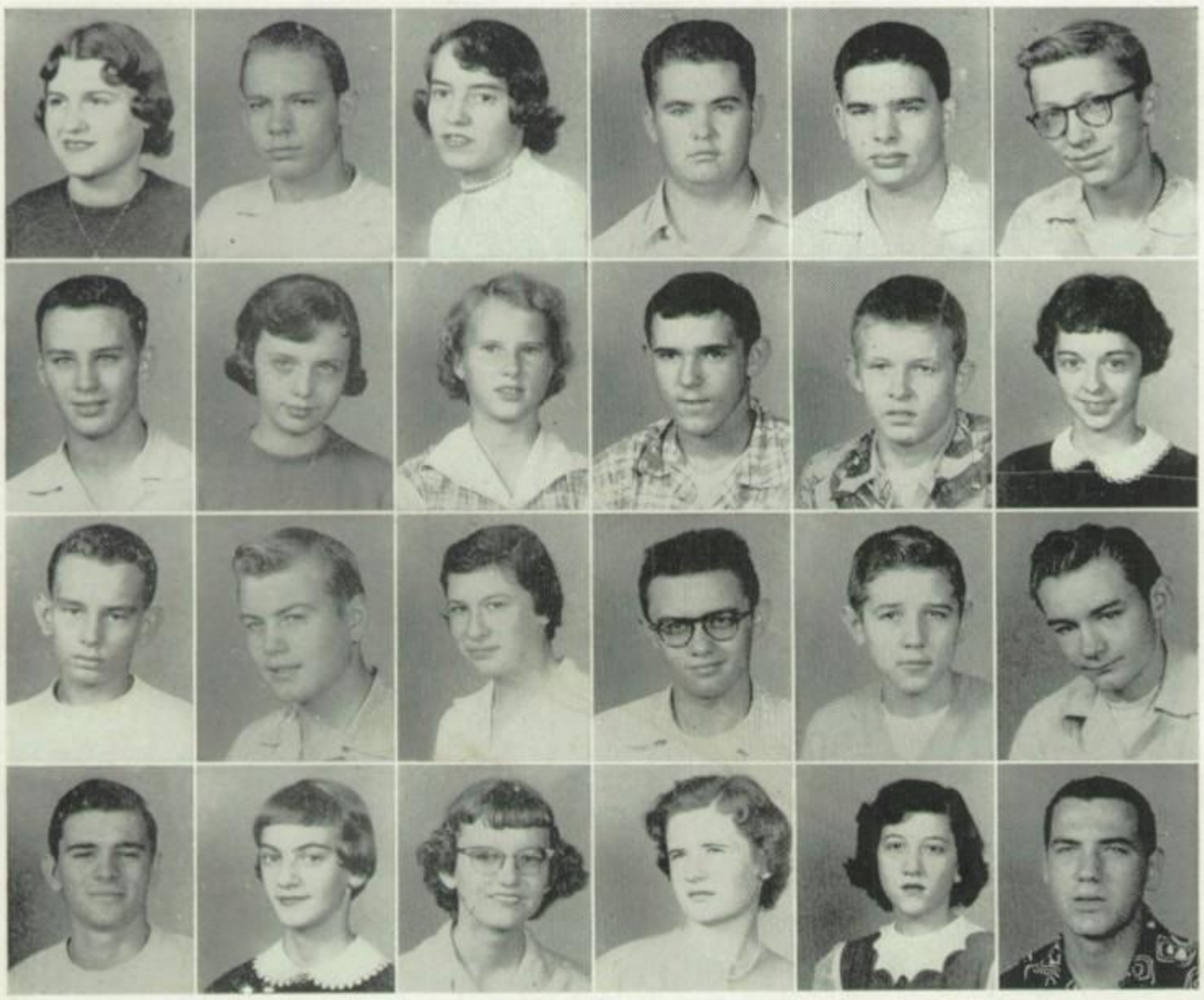

Kuhn, Sandra
Lamboley, James
Lance, Janice
Lavens, Charles
Liberto, Michael
Libiez, James

Lipka, Richard
Lipka, Roseann
Loch, Barbara
Locke, Gerald
Long, Keith
Long, Pat

Maas, Ronald
Magnoni, Pete
Maier, Rita
Mallie, James
Margis, Bill
Mateika, John

Mathey, Richard
Mathieson, Carol
Meglich, Barbara
Mennem, Doris
Mertes, Roberta
Meznarich, Gerald

. . . . . You prove tops in magazine sales

Michalski, Nancy
Michels, David
Miglia, Barbara
Mikus, Jean
Milaicki, Gerald
Miller, Judy

Miller, Kay
Miller, Ken
Misjak, Rose
Moriarity, Jerry
Moriarity, Marguerity
Morrisey, Kay

Murdock, Janice
Murphy, Patricia
Myers, Bob
Narczewski, Marie
Nico, Bill
Nieslawski, Margo

Noel, Valerie
Nolasco, Mary
Norquist, Lyle
Nowak, Genevieve
Oresar, Judith
Orio, Adolph

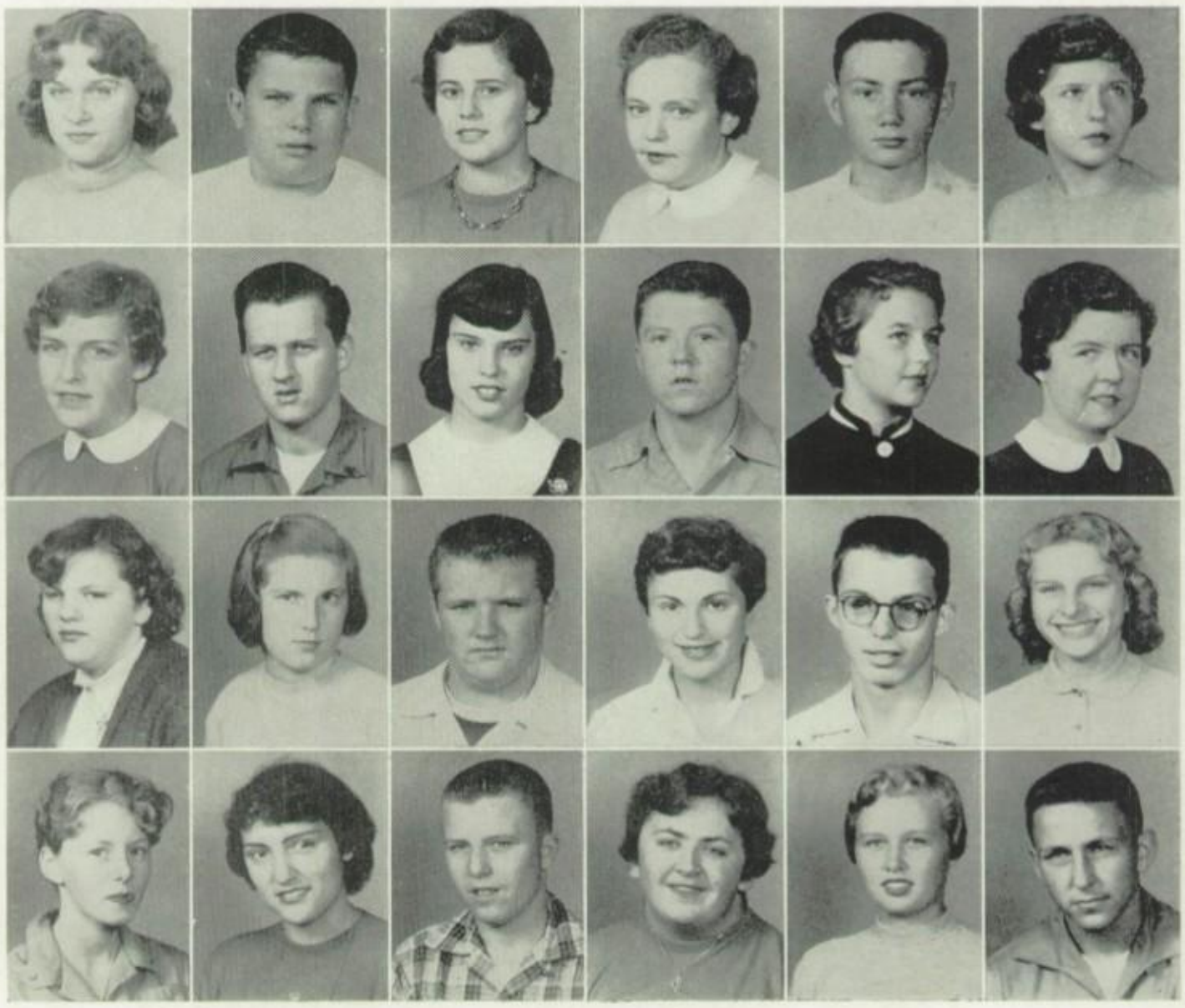

Ostertag, Judith
Papini, Wayne
Paton, Karern
Pattarozzi, Joe
Paulicka, Nancy
Pelsynski, Ronald

Peradotti, Robert
Perscett, Marie
Pescetto, Paul
Petek, Judith
Peters, Emily
Piercy, Joan

Pierski, Joe
Platt, John
Plochocki, Joanne
Pocius, Bonnie
Pottinger, Janet
Prohs, Bob

Quick, Gary
Ratkiewicz, Diane
Ream, Suzanne
Reeland, Shirley
Repsel, Richard
Rigazio, Ronald

Rimmele, Roman
Roda, Albert
Rohde, Mary
Romanowski, Steve
Ross, Paul
Ryba, Betty

Rybarczyk, Lawrence
Ryczek, Paula
Salomone, Rose
Samolinski, Ron
Samolitis, Ron
Savant, Paul

Scassiferro, Mary
Schott, John
Schroeder, Diane
Schweickert, Therese
Scoma, Chuck
Sekula, Dorothy

Sellett, Jim
Senica, Sherrill
Seymour, Sue
Shea, Danny
Shiejak, Bernard
Siebert, Harold

. . . . . even conquer Julius Caesar . . . . .

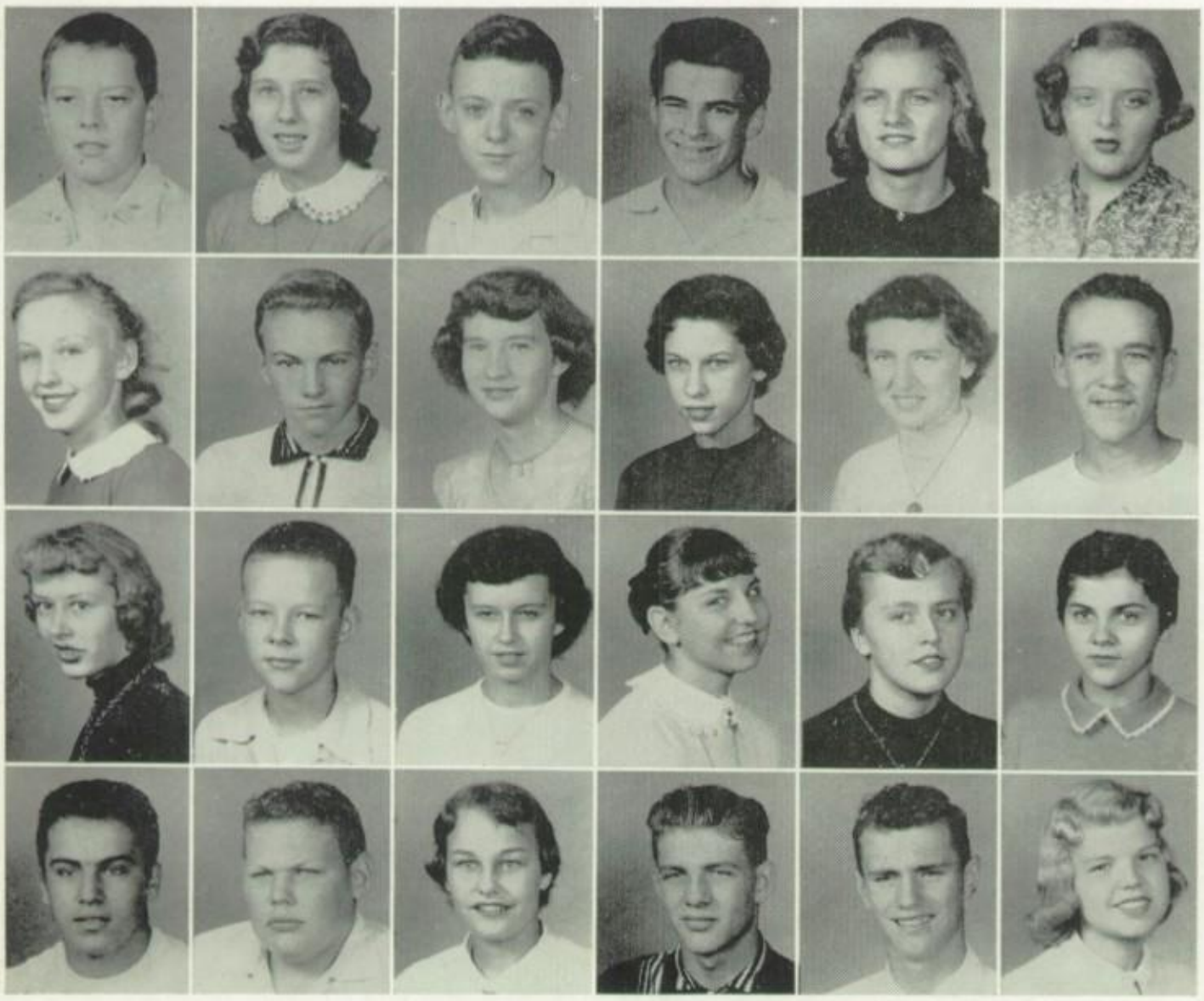

Smith, Curtis
Smudzinski, Joanne
Snow, Calvin
Snow, Hugh
Sobkowiak, Jo-Anne
Springborn, Helen

Stachowiak, Diana
Stachowiak, Kent
Stalker, Willa
Stegen, Audrey
Stella, Joye
Stevens, Melvin

Stiffel, Louise
Swanson, Gerald
Swartz, Joanne
Swietek, Shirley
Szott, Joyce
Taggart, Lynn

Talbot, Richard
Tastad, Danny
Tastad, Judith
Tidaback, Darryl
Tomlins, John
Tonquest, Kathe

. . . . . Spring vacation, sophomore party, ...

Tostovarsnik, Dick
Toth, Dick
Trebusak, Donna
Trump, Dennis
Turchi, Louise
Twardowski, Gloria

Tyler, Janet
Utz, Gretchen
Valle, Marion
Vallero, Therese
Videgar, Wayne
Vogel, Carol

Volk, Joanne
Volk, Vivian
Vroman, Bill
Waldron, Jerome
Walendukanis, Michael
Waligora, Jacquelyn

Washkowiak, Carol
Weber, Barbara
Weiden, Donna
Weiland, Jay
Wenzel, Clarence
Werntz, Mary Ann

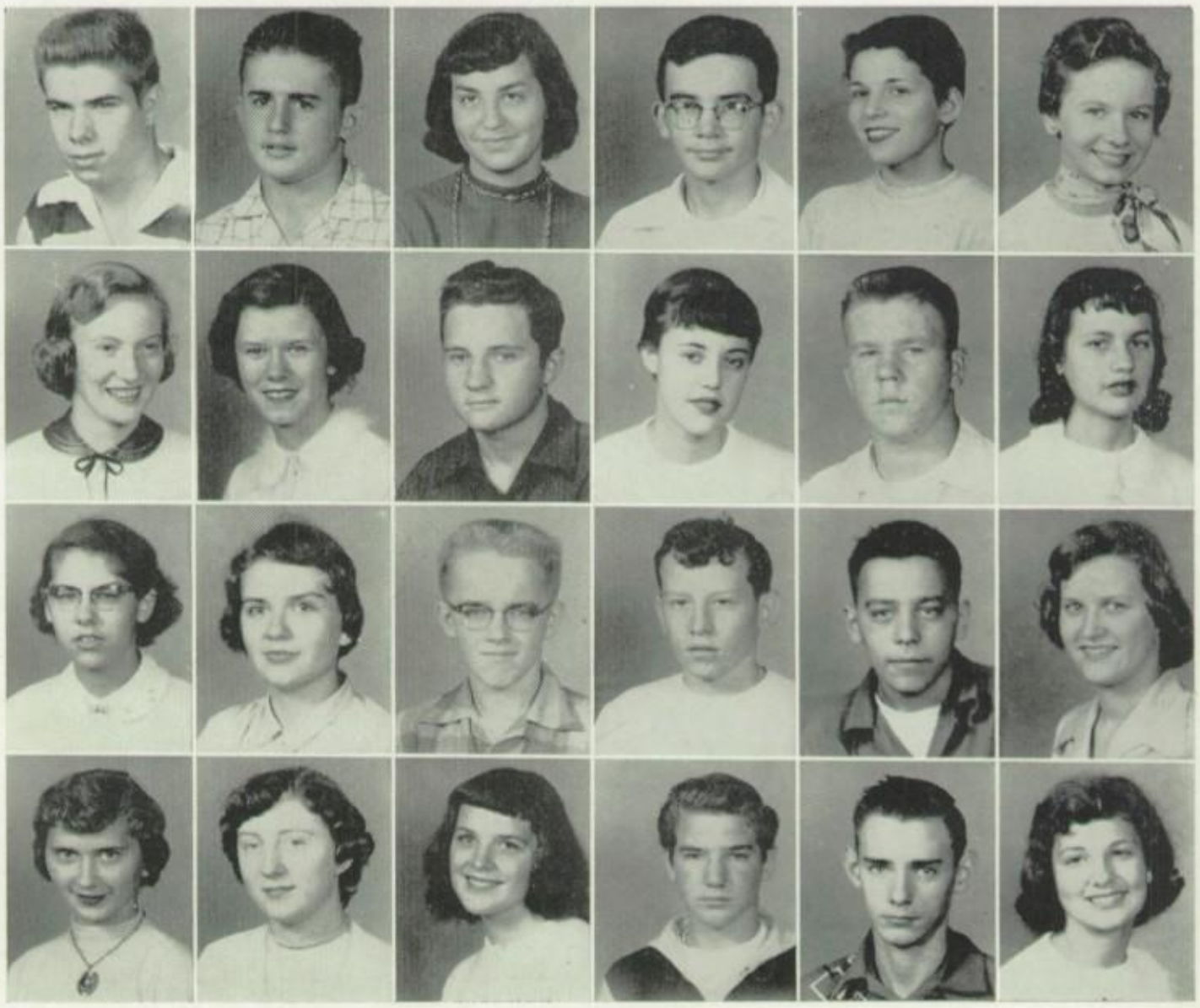

Whaley, Nelda
Willmeroth, Wilbur
Windlan, Warren
Wlodarczak, Bonnie
Wojciechowski, Roger
Wolfe, Mary-Ann

Woltmann, Marcia
Wozniak, Bill
Wozniak, Geraldine
Wright, Norman
Zalazar, Demitri
Zibert, Willie

Zitoun, Paula
Znaniecki, Ruth
Zukowski, Rae
Zywica, Jeanne
(Not Pictured)
John Porikos
Virginia Zaverl

. . . . . exams – bring year to its close. . . . . .

The sophomore class officers: Buddy DiCrispino, president; Sue Seymour, vice-president; Mary Ann Werntz, treasurer; Sandy Brovelli, secretary; Jerry Moriarity and Wayne Papini, sergeant at arms, meet with Mr. Charles Korn, class adviser, to make plans for the school year.

You are a freshman, CLASS OF '59 – confused . . .

Adrian, Janice
Ahcin, Loretta
Andracke, Earl
Andrews, Margaret
Angelo, George
Anglavar, Shirley

Anke, Allen
Armata, Dennis
Baima, Ronald
Baker, Emil
Balzarini, Dennis
Baracani, Mary

Barnhardt, Mabel
Bartlett, Mary
Battaglia, Sam
Battaglia, Shirley
Batty, Sharon
Bean, Ronald

Benvenuti, Cecelia
Bernard, John
Bianchi, Carol
Bierbrodt, Charlotte
Bierbrodt, Sharon
Bima, Arthur

Blott, Richard
Bly, Rebecca
Bogatitus, Barbara
Borio, Charles
Born, Judith
Boyer, Stanton

Bradley, Linda
Braggo, Georgia
Brate, Roger
Bray, Diane
Brennan, Carol
Brennan, Pearl

Broset, Gus
Brovelli, Jim
Buckley, Sharlene
Budziak, Rose
Bulak, Arlene
Burch, Judy

Callahan, Patricia
Capello, Edward
Carr, Jo-Ann
Carter, Mary
Chemelewski, Tadge
Chemelewski, Kenneth

Cherpeske, Kent
Christman, John
Cocking, Gerald
Comp, Mary
Condie, Carol
Conkling, Sandra

Coric, Ruth
Costa Carole
Croissant, Gerald
Croissant, Richard
Crosiar, Kathleen
Curatolo, Anthony

Daley, Mary
Day, Danny
DiCrispino, Carol
Deichmueller, Linda
DeKeyser, Robert
Delmanowski, Judith

. . . entrance exams, elections – all so new . . .

Dobovsky, Sandra
Dondelinger, Robert
Donnelly, Joan
Dudek, Lorraine
Duncan, Stephen
Duncan, Susan

Easton, Harold
Eggers, Janice
Eklund, Bill
Elder, Andrea
Elliott, Ruth
Entwistle, Robert

Entwistle, William
Ernat, James
Eschenbaum, Sue
Farnetti, JoAnn
Feilhauer, Bonnie
Ferrari, Patricia

Feurer, Jim
Ficek, Daniel
Fitzke, Linda
Foster, Bette
Fowlie, Sylvia
Frederick, Dennis

Freschi, Jackie
Ganze, Jean
Gapski, Henrietta
Garms, Roger
Garzanelli, Robert
Gbur, Geraldine

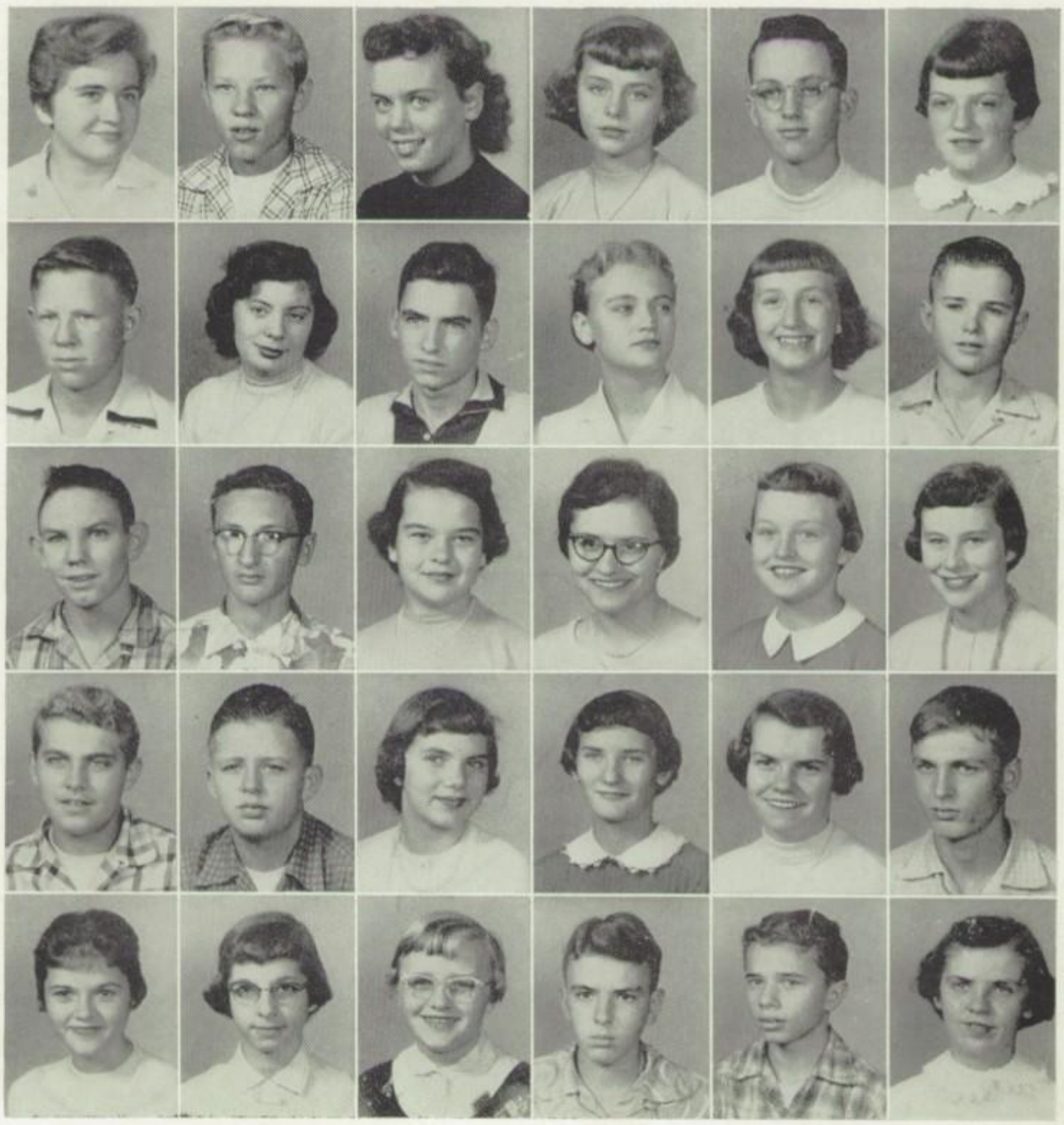

. . . Prove your worth in magazine sales – beat . . .

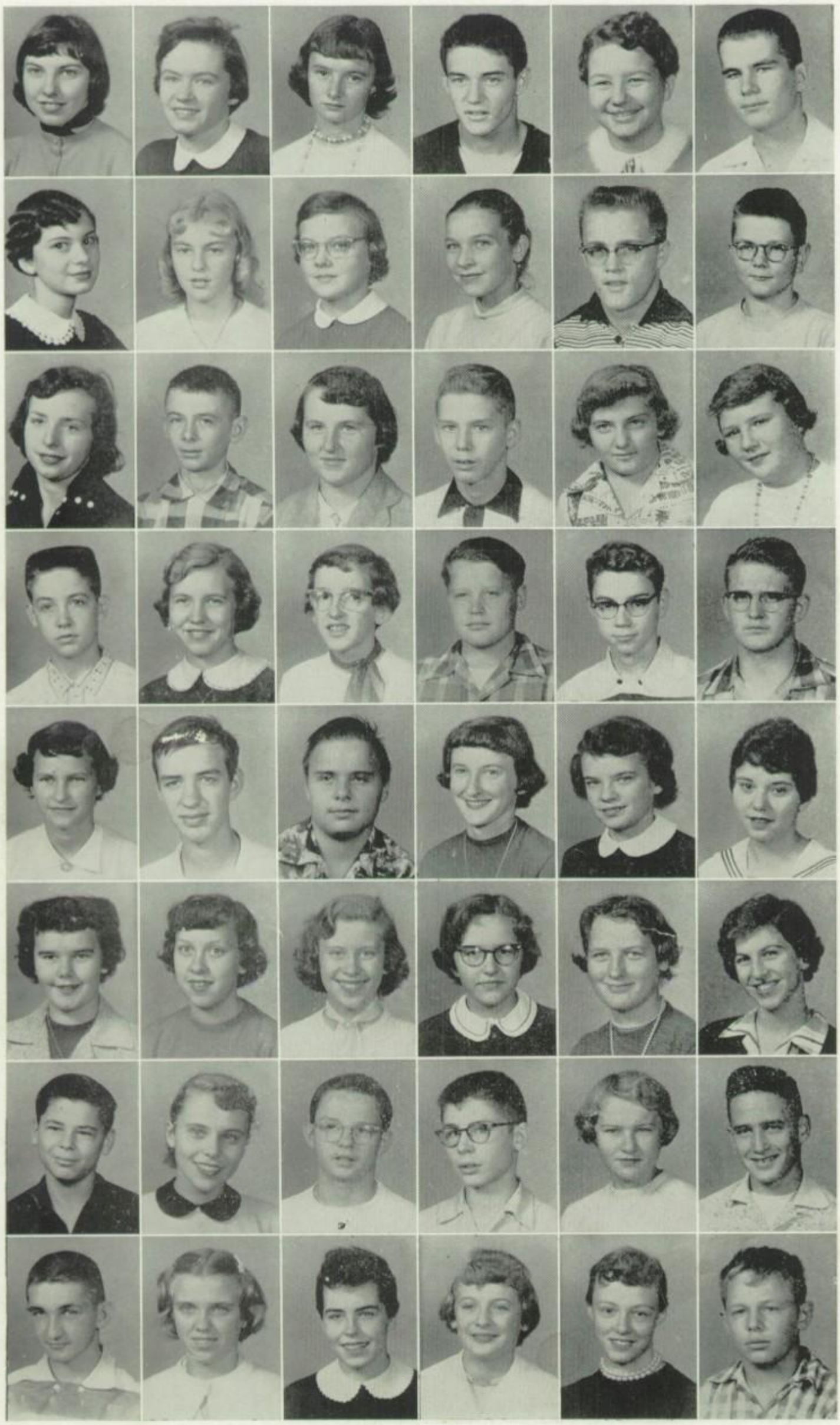

Gearica, Carole Ann
Gens, Arlene Emily
George, Judy Rae
Glauser, Glen
Glupczynski, Audrey
Greening, James

Gregorich, Jill
Gregorich, Joyce
Grove, Mary
Haas, Karen
Hall, Gerald
Hallmark, David

Hannan, Rosalie
Harbeck, Roger
Harmon, Janet
Hart, Roger
Hebel, Carol
Herkovich, Donna

Hicks, John
Hoelzer, Teresa
Hoffman, Gayle
Hoffman, John
Huettemann, Gary
Irvin, Gaylon

Iwaszek, Carolyn
Jackson, Luther
Jagelski, Robert
Jakubek, Dorothy
Jakubiak, Carol
Jaronski, Dolores

Jasiek, Beverly
Jasper, Saundra
Jerman, Victoria
Jones, Dolores
Jordan, Diana
July, Janet

Jurkas, Raymond
Karl, Shirley
Keenan, Leonard
Keith, Jon
Kelley, Kathleen
Kidd, Ted

Kierczynski, Joseph
King, Hazel
King, Sharon
Kistler, Mary
Klein, Janice
Kleinhans, Gary

Klimek, James
Klobucher, Thomas
Knauf, James
Kneebone, James
Komater, Ona
Koplenik, Gilbert

Koscielski, Ed
Kosciewicz, John
Kotecki, Joseph
Kotz, Richard
Krasko, Gerald
Kreskowski, Janice

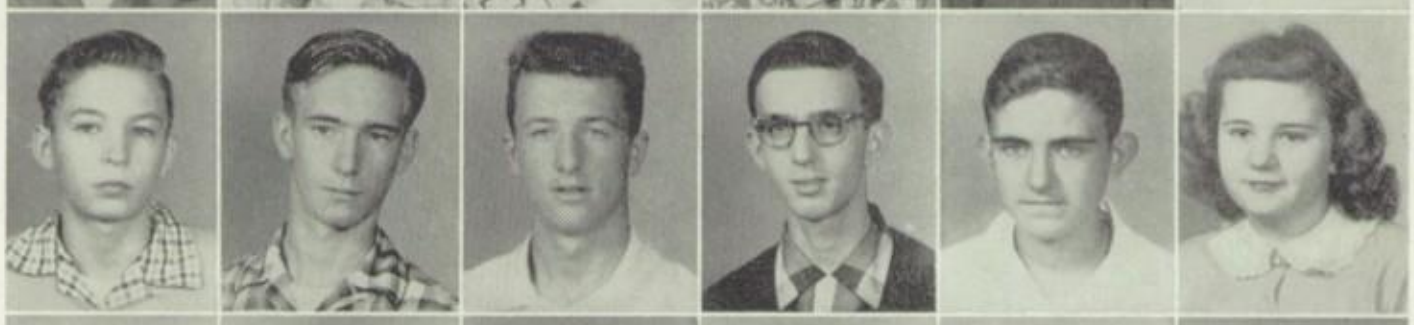

Ksiazkiewicz, Patricia
Kudla, Carol
Kukowski, Francis
Kwatick, Jean
Laine, Claire
Lance, Marvin

Lanter, Sheila
Lijewski, Lois
Lipinski, Richard
Liss, Arlene
Liss, Esther
Long, Kenneth

Lungwitz, Diane
Lushina, Kit
Lushina, William
Lyons, Martha
Mackiewicz, Tom
Mackjust, Susan

. . upperclassmen . . . you learn fast . . . . .

Magee, Donald
Maggio, Jasper
Mallie, Dick
Marinangeli, Joseph
Marini, Kenny
Marsala, Anna

Marsh, Marlene
Massat, Joe
Massat, Lenora
Massat, Lorraine
Mayers, Jay
Mazzetti, JoAnn

Mazzorana, Nancy
McGeorge, Jerome
McInerney, Kathleen
McManus, Judy
Mersch, Mary
Mersch, Nancy

. . Freshmen contribute to talent show . . . . . .

Mertel, Carol
Mills, Larry
Mitchell, Charles
Morell, John
Morrow, Holly
Murtaugh, Catherine

Mussato, Sandra
Nachtnebel, Kenneth
Nadolny, Judy
Naffziger, Nancy
Nellis, Evelyn
Nelson, Rose

Nenne, Jane
Nico, Marlene
Nicoli, Gloria
Noel, Robert
Noramczyk, Arlene
Nowakowski, Donald

Ocepek, Mary
Ostrowski, Gordon
Pakula, Kenneth
Papke, Nann
Park, Anne
Parker, Jerry

Pearson, Gerard
Pelszynski, Evelyn
Petersen, Ronald
Pezanoski, Betty
Pierski, Roger
Pietrucha, Dolores

Piltaver, Ronald
Piraino, Richard
Pohar, Donald
Pohar, Frank
Pohar, Ronald
Polizzi, Isabelle

Potthoff, Bonnie
Pretto, Rosalie
Priebe, David
Pyszka, Wayne
Quick, Robert
Ramenofsky, Michael

Ratkiewicz, Judith
Rausch, Carole
Rettko, Richard
Reynolds, Carolyn
Reutner, Katherine
Ribolzi, Diane

Sarah

Ricca, Carol
Ricci, Joseph
Richards, Janice
Richards, Sandra
Richards, Sarah
Rigazio, LeeAnn

Rimmele, Harold
Rochnowski, Joan
Roda, William
Romano, James
Ross, Robert
Rundle, Marliss

Ryan, Sharon
Saathoff, James
Samolinski, Barbara
Samolitis, Sharon
Sampson, Sharon
Sapienza, Della

. . . have great fun at your class party . . . .

Schicke, Shelby
Schmidt, Max
Schmoeger, Gretchen
Schorn, Larry
Schweickert, Judy
Seaton, Jerry

Selski, Donald
Shebilla, Shirley
Shepard, Frank
Siebert, Dennis
Skerston, James
Skovare, Priscilla

Skowronski, Sandra
Smania, Jerry
Soeder, Elizabeth
Soens, Jerry
Sorrentino, Jimmy
Spayer, Kathleen

Spelich, Allen
Spetzler, Carl
Splittstoesser, Gary
Stasik, Walter
Steele, John
Stein, Janice

Stuppy, Elizabeth
Szott, Charlotte
Terando, Kenneth
Thompson, Carole
Thompson, George
Tomsha, Carl

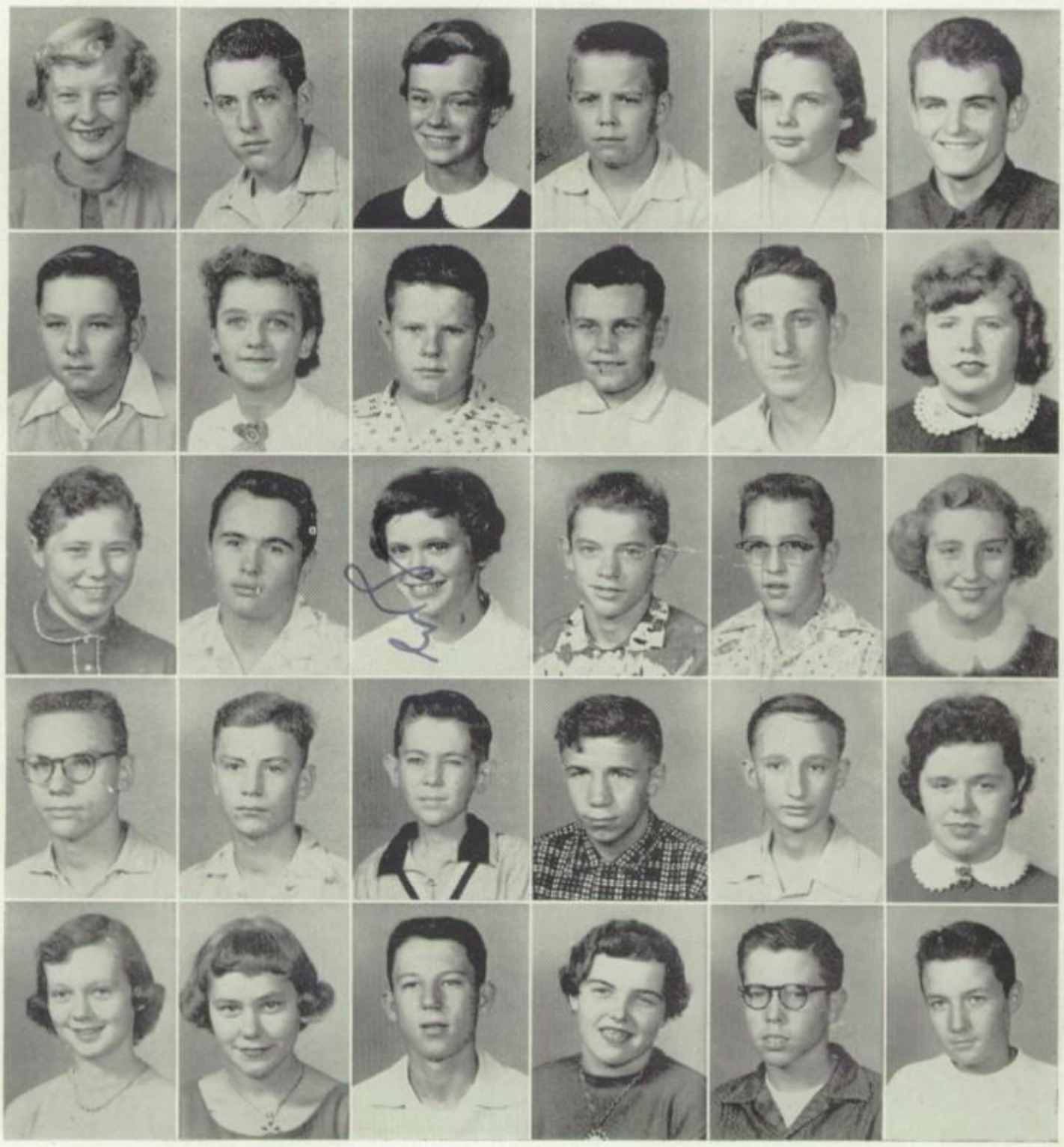

. . Year closes – you know your way around . . .

Trattner, Geraldine
Tregoning, Donn
Trillet, Robert
Trout, Luella
Trump, Patricia
Turczyn, Dennis

Turner, Terry
Urbanski, Anita
Usseglio, Edith
Utz, Patricia
Vacca, Richard
Vaccaro, Anthony

Venturelli, Darlene
Vester, Sharon
Vickery, Carole
Virzi, Sam
Volk, Lois
Waclaw, Daniel

Wagner, Joann
Wallner, Sandra
Wallock, Darlene
Washkowiak, Robert
Wasilewski, Gerald
Wasilewski, Jim

Waters, Sharon
Webb, Audrey
Weger, Mary
Weindorf, Janice
Weistart, Bill
Wenskunas, John

Wenzel, Geraldine
West, Sally
Westphal, Theresa
Wieczorek, Donald
Wieczorek, Loretta
Willis, Patricia

Wilson, Clyde
Windlan, Harold
Wolfe, Janice
Woodshank, Joseph
Woodshank, Mary
Wren, Bernard

Wren, Ronnie
Wyszynski, Arleen
Yonkus, John
Zeman, Joseph
Znaniecki, Bob
Zokal, Daniel

Zupancic, Catherine

(Not Pictured)
Miller, Sharon
Scanlon, Bill
Strozewski, Eugene

. . . freshmen aren't so dumb, after all! . . .

The freshman class officers; (back row) Emil Baker, sergeant at arms; Dick Kotz, vice-president; Bill Roda, sergeant at arms; (front row) Carole Costa, treasurer; and Carol Bianchi, secretary; confer with Miss Mary Evers, class adviser and Pat Utz, president. They are deciding on refreshments for the class party.

Marlene Marsh, Nancy Mazzorana, Sandra Wallner, and Sharlene Buckley dash from freshman swimming to their next period classes. Wet hair, a common sight among freshmen girls at L-P, doesn't seem to bother these girls.

Freshmen achieve High Scholarship Legion in their first semester at L-P: (back row) Mary Bartlett, Patricia Utz, Bonnie Potthoff, JoAnn Farnetti, Joann Wagner, Sylvia, Fowlie, Judy McManus, Kathleen Crosair; (third row) Dolores Jones, Kathleen Kelley, Dorothy Jakubek, Janet Harmon, Janice Richards, JoAnn Carr, Sandra Conkling; (second row) Roger Carms, Ken Nachtnebel, Jerry Smania, Jim Windlan, David Priebe, Jerry McGeorge, Robert Garzanelli; (front row) Ona Komater, Janice Klein, Carol Hebel, Dick Kotz, David Hallmark, and Stanton Boyer.

Looking Back Through '56

The grade ascended, the year completed .... look back to 1956. Freshman, sophomore, junior, senior—this has been your year, your class, and your school. This has been you in all the progression of a year's time at L-P. Look back, Youth, and sum up, and then turn again to your ascent—turn to look up, always, as you have through '56.

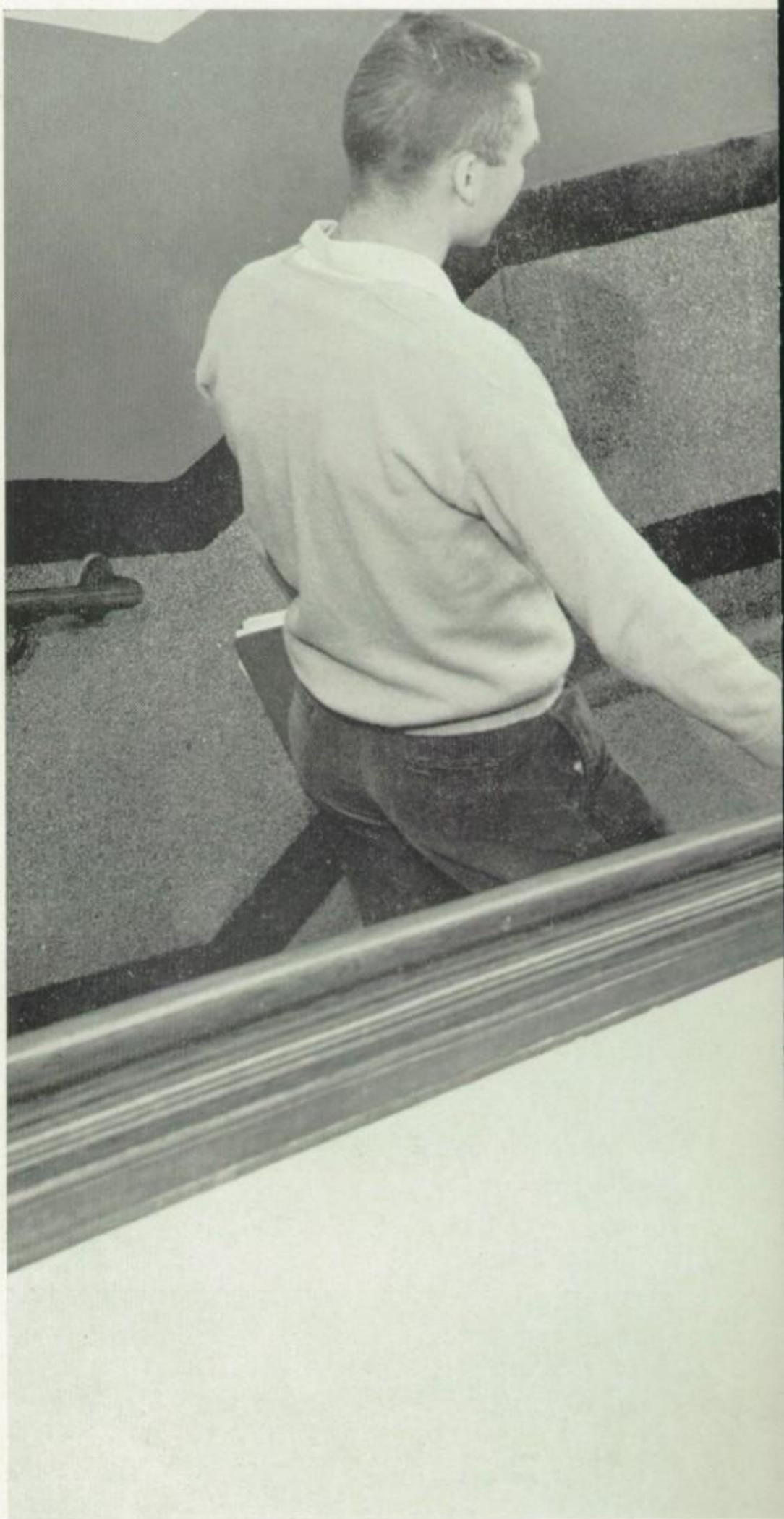

BILL FITCH, senior class president
MARY ROSS, junior class president
BUDDY DiCRISPINO, sophomore class president
PAT UTZ, freshman class president

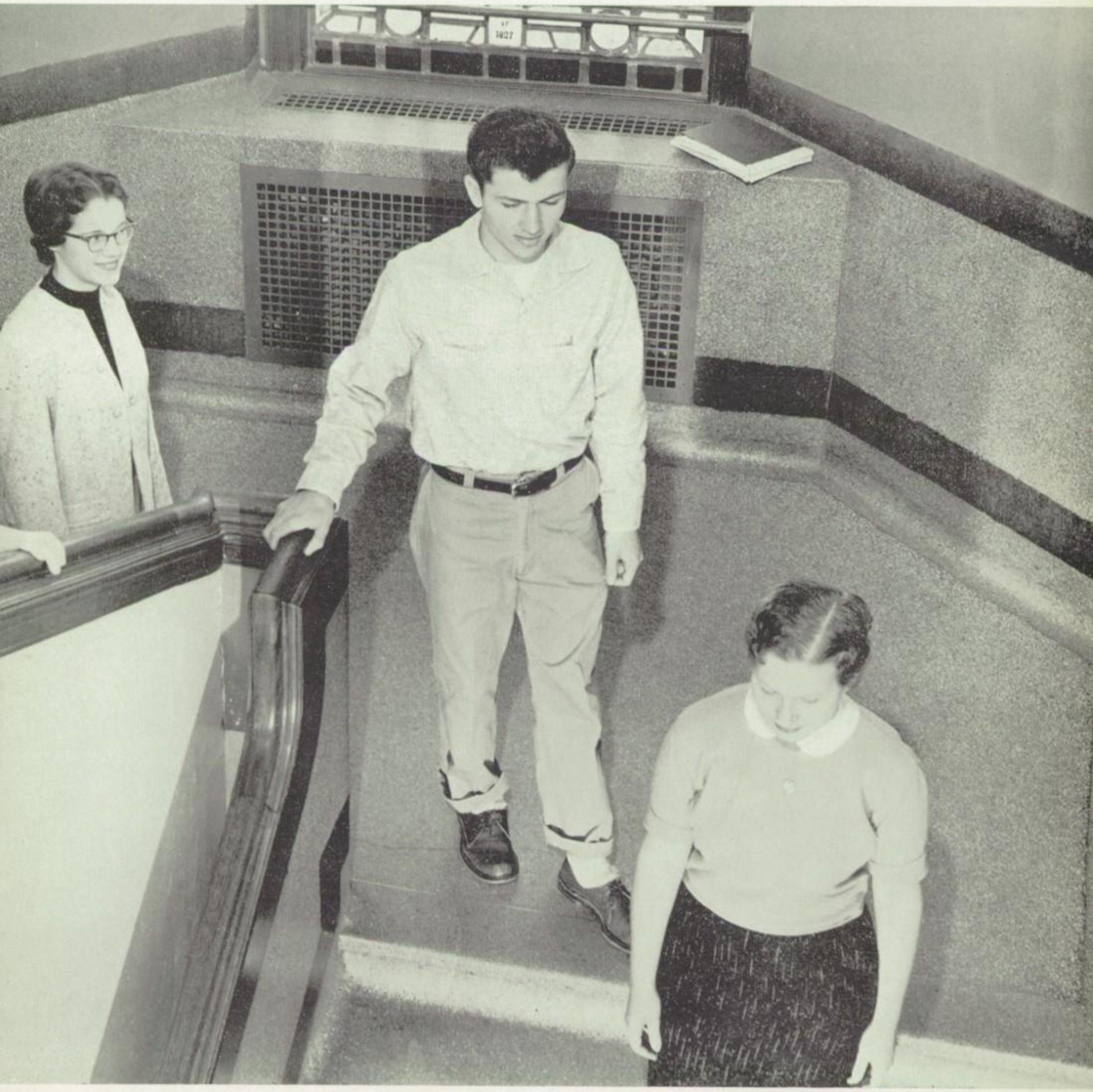

Index

Activities Index

Advanced Choir 48-51
American Government 37
Art Club 25
Assembly 38-39

Band 40-45
Baseball 84-85
Basketball 69-75
Boys' Glee Club 46

Cross Country 83

Ell Ess Pe 21-24

Football 62-67
Future Farmers of America 28-29
Future Homemakers of America 30-31

Girls' Athletic Association 32-33
Girls' Chorus 46
Golf 87

Library 18-19

Math Club 34
Mixed Chorus 47

Nurses' Club 36

Projection Squad 27

Quill and Scroll 20

Rah Club 35

Spanish Club 26
Student Council 52-57
Swimming 76-77

Tennis 86
Track 80-82

Wrestling 78-79

Faculty Index

Anderson, Donald 26, 94, 103

Bauer, Orville 96
Brolley, Raymond 94
Bunch, Noah 96

Carlson, May 94
Carson, John 100
Connolly, Patricia 94
Cummings, Elizabeth 94

Dolan, Dr. Francis H. 41, 90, 93

Edwards, Edward E. 25, 50, 102
Ennor, Tirza 97
Evers, Mary 94, 153

Farnham, Willis 62, 72, 87, 97
Fellows, Howard 61, 62, 80, 91, 97
Fetters, Daryl 40, 41, 42, 102

Gaynor, Kathleen 100, 103
Gibbons, James 98
Gould, Marienne 94

Hawbaker, Edith 102
Held, Mary Ann 101
Heller, Mary Louise 94
Henry, Martha 94
Herrick, Donald 34, 89, 93, 97
Hoenscheid, Leslie 62, 86, 99
Hoshaw, Lloyd 93, 101

Johnson, Roy 46, 102
Jungck, Raymond 98

Korn, Charles 98, 145
Kostellic, Dorothe 20, 21, 24, 95

Marsh, Leta 96, 137
McCartney, S. B. 37, 60, 101, 103
McLaughlin, Mary 100
Miller, Leota 102
Mosher, Donna 93, 99

O'Brian, William 10, 95

Page, L. Irene 91, 99
Patton, Margaret 30, 31, 93, 100
Peters, William 42, 97

Petersen, Lee 55, 97
Peterson, Norman 98

Rabe, Leslie 97
Richter, Gertrude 100

Schultz, William 96
Sellett, Jane 97
Smith, Donald 62, 63, 78, 79, 80, 93, 101
Steele, John 93, 96
Stevens, Mary 99
Strell, John 62, 96

Travers, Patricia 93, 104
Trobaugh, Earl 26, 61, 102, 108
Tyler, Walter 67, 84, 91, 101

Valek, James 62, 63, 73, 80, 99
Valett, Herbert 62, 76, 77, 80, 99
Vance, Gene 62, 67, 69, 84, 99

Weeg, Mary 95
Willard, John 27, 96
Wilmot, Harry 91
Wolff, Olinda 93, 101

Student Index

Adrian, Janice 35, 146
Ahcin, Loretta 146
Allen, Travis 139
Allgood, Don 130
Alonso, Lucia 26, 139
Anderson, Larry 80, 82, 109
Andracke, Earl 146
Andrews, Don 47, 48, 50, 109, 124, 128
Andrews, Margie 9, 46, 146
Angello, JoAnn 35, 68, 130
Angelo, George 52, 146
Angelo, Josie 47, 109
Anglavar, Duane 109
Anglevar, Marlene 47, 109
Anglavar, Shirley 35, 146
Anke, Allen 146
Antkowiak, Elaine 130
Argubright, James 139
Argubright, Mike 139
Ariano, Frank 130
Armata, Dennis 146
Aubry, Joyce 130
Augustyniak, Frank 34, 130, 137
Auler, Bob 35, 41, 139

Baima, Ronald 26, 146
Baker, Emil 73, 146, 153
Baker, Nancy 34, 109
Balconi, Gladys 26, 35, 54, 130, 137
Balda, Judie 47, 130
Balzarini, Dennis 16
Balzarini, Gino 130
Banko, Douglas 40, 130
Bansberg, Martha 35, 36, 139
Baracani, Mary 35, 146
Barnhardt, Mabel 146
Barnhardt, Robert 130
Bartlett, Mary 35, 46, 146, 153
Bartley, Dennis 130
Barto, Barbara 20, 35, 130, 137
Bassetti, Eugene 34, 39, 59, 63, 65, 66, 78, 79, 80, 109
Battaglia, Sam 40, 146
Battaglia, Shirley 146
Batty, Sharon 52, 146

Bean, Ronald 146
Beck, Betty 22, 25, 53, 139
Beck, Beverly 32, 33, 41, 138, 139
Beck, Keith 41, 54, 78, 80, 83, 130
Bedenko, Marilyn 130
Benvenuti, Cecelia 146
Bernard, Henry 139
Bernard, Janice 47, 55, 109
Bernard, John 146
Bernardi, Emil 139
Bernardi, Eugene 130
Bernardi, Joyce 30, 31, 35, 36, 139
Bernardi, Nancy 30, 31, 35, 109
Berryman, Gerri 13, 47, 109, 128
Beutler, Karyl 20, 21, 24, 47, 49, 130
Bianchi, Carol 146, 153
Bianchi, Emil 139
Bice, Sarah 53, 139
Bickett, Mary 36, 139
Bidasio, Catherine 130
Bidasio, Jimmy 139

Index

Bidasio, Joanne 31, 109
Bierbrodt, Charlotte 146
Bierbrodt, Sharon 46, 146
Bildhauer, Willa 20, 21, 24, 40, 109
Bima, Arthur 67, 146
Birkenbeuel, Judy 139
Bland, Sallie 130
Blanford, Margaret 130
Bloomstrand, David 37, 106, 110, 128
Blott, Richard 41, 146
Bly, Rebecca 41, 146
Bodnum, James 130
Bogatitus, Barbara 146
Bolelli, Beatrice 20, 40, 130
Bolen, Paul 84, 85, 130
Borio, Charles 146
Borio, Louis 37, 110, 128
Borland, Richard 21, 82, 139
Born, Earl 27, 48, 110
Born, Judith 26, 27, 146
Borys, Barbara 130
Bottomley, Leland 36, 110
Boumpe, Wayne 110
Boyd, Mary Lynn 34, 138, 139
Boyer, Jim 26, 35, 41, 53, 138, 139
Boyer, Stanton 146, 153
Boyle, Virginia 34, 110
Bradley, Linda 26, 146
Brady, Colleen 35, 47, 139
Brady, Jerry 7, 63, 64, 76, 77, 110
Braggo, Georgia 31, 146
Brandner, Jim 41, 110
Brate, Roger 67, 146
Braun, Carol 139
Braun, Doris 48, 110
Braun, Shirley 110
Bravesse, Madeline 102, 139
Bray, Diane 46, 146
Bray, Dick 110, 124, 128
Brennan, Carol 18, 25, 146
Brennan, Pearl 146
Brennan, Sandra 139
Brittingham, Carolyn 147, 110
Brongel, Judith 139
Brongel, Theresa 34, 48, 130, 137
Broset, Gustave 83, 146
Brovelli, Jim 146
Brovelli, Sandra 35, 36, 139, 145
Brucki, Leonard 139
Brucki, Raymond 130
Buckley, Sharlene 146, 153
Budziak, Lois 47, 139
Budziak, Rose 146
Buffington, Judy 25, 38, 130, 137
Buffo, Sharon 21, 138, 139
Bufton, Bill 87, 111
Bulak, Arlene 146
Bump, Judy 20, 21, 24, 111
Bunzell, Mary 130
Burch, Judy 46, 146
Burkiewicz, James 139
Byczynski, Joan 139
Byrne, John 83, 139

Caldwell, George 47, 67, 139
Callahan, Patricia 32, 35, 40, 146
Campeggio, Carolee 35, 68, 138, 139
Capello, Edward 146
Capello, Joan 130
Cardani, Beverly 111
Caresio, Carole 111
Carlson, Vivi 36, 40, 139
Carr, Jo-Ann 46, 146, 153
Carson, Marylin 139
Carter, Janice 11, 41, 48, 50
Carter, Mary 146
Cass, Mary 139
Cassidy, Mary 99, 111
Castagna, Jerry 130
Castelli, Sylvia 35, 139
Catalanello, James 47, 139
Causa, Barbara 21, 139
Celano, Charles 139
Celano, Victor 34, 111
Chamlin, Roger 21, 27, 34, 48, 67, 76, 80, 139
Champley, Pat 35, 53, 139
Chapin, Don 130
Charbonneau, George 27, 111
Chemelewski, Tadge 76, 146
Chemelewski, Kenneth 52, 76, 146
Cherpeske, Kent 147
Cherry, James 130
Cheslic, Richard 130
Christman, John 147
Cicci, Eugene 111
Cicci, Jerry 130
Ciesielski, Donald 111
Ciesielski, Doris 20, 130
Clark, Pat 111
Clement, Sherall 20, 21, 22, 24, 111
Cocking, Gerald 147
Comp, Mary 147
Condie, Carol 147
Conkling, Sandra 147, 153
Cook, Richard 63, 131, 137
Coric, Patricia 131
Coric, Ruth 46, 147
Corrigan, Rose Mary 35
Costa, Carole 147, 153
Coulter, Bonnie 19, 111
Coulter, Linda 41, 138, 139
Coutts, Patricia 48, 112, 124
Cox, Carol 139
Cramer, Linda 48, 112, 124
Croissant, Gerald 72, 147
Croissant, Richard 147
Crosiar, Kathleen 33, 147, 153
Crosiar, Penny 21, 33, 139
Curatolo, Anthony 147
Curtis, Richard 76, 112
Cusick, Judith 47, 131
Czarny, Arlene 139

Daley, Mary 52, 147
Dane, Marion 20, 21, 23, 24, 36, 112, 128
Danekas, Floyd 63, 131
Daniels, Shirlee 112
Danz, Louis 27, 139
Day, Connie 31, 35, 139
Day, Danny 28, 83, 147
Decaroli, Joe 54, 63, 69, 84, 102, 131, 137
DeGroot, Edward 140
DeGroot, Donald 83, 112
Deichmueller, Linda 26, 35, 147
DeKeyser, Raymond 87, 112
DeKeyser, Robert 147
Delmanowski, Judith 35, 147
Delvallee, Eileen 35, 131
Demattia, Jim 131
Denler, Jan 140
Derango, Alex 131
Derango, Geraldine 112

Index

Derango, Marius 140
Derango, Rosemarie 35, 49, 54, 131
Derix, Art 140
Detreick, Dorothy 35, 140
Devecchio, Dick 20, 37, 112
DeVeirman, Judy 35, 40, 140
DiCrispino, Buddy 3, 67, 80, 82, 138, 140, 145
DiCrispino, Carol 18, 147
Dingerson, Clarence 53, 54, 72, 140
Dittle, Jerry 58, 67, 78, 140
Dobberstein, Eileen 40, 140
Dobovsky, James 78, 79, 112
Dobovsky, Sandra 40, 147
Dombroski, Edward 112
Dondelinger, Robert 147
Donnelly, Jerry 48, 50, 112
Donnelly, Joan 34, 147
Donnelly, Judine 131
Donnelly, Kevin 60, 140
Doyle, Kathleen 30, 31, 33, 131
Drennen, Bill 131
Dresbach, Janice 30, 31, 37, 113
Dudek, Lorraine 147
Duncan, Stephen 73, 147
Duncan, Susan 35, 36, 147
Dutkiewicz, Joan 35, 140
Dzik, Andrea 47, 138, 140
Dzik, Marilyn 31, 131

Easton, Harold 147
Edgcomb, Shirley 140
Eggers, Janice 147
Eklund, Bill 18, 97, 147
Eklund, Donna 47, 140
Eklund, Norma 131
Elder, Andrea 46, 147
Ellerbrock, Joanne 25, 102, 140
Ellerbrock, Judith 113
Elliott, Ruth 46, 147
English, Wayne 28, 113
Entwistle, James 34, 140
Entwistle, Jim 36, 58, 63, 64, 66, 69, 71, 80, 81, 108, 113
Entwistle, Marilou 113, 128
Entwistle, Robert 147
Entwistle, William 76, 147
Erio, Patricia 35, 36, 140
Ernat, James 28, 147
Ernat, Margery 30, 31, 138, 140
Ernat, Martin 28, 140
Eschenbaum, Edward 34, 39, 63, 64, 66, 78, 79, 108, 113, 128
Eschenbaum, Sue 21, 35, 41, 147
Essl, Bob 113
Ewing, Robert 138, 140

Fahler, Janice 47, 140
Faletti, Marianne 35, 131
Faletti, Virginia 31, 131
Falk, Gerald 47, 104, 140
Falletti, Pearlene 34, 40, 43, 53, 56 138, 140
Farnetti, JoAnn 32, 41, 147, 153
Farrar, Judie 131
Feilhauer, Bonnie 36, 147
Ferrari, Patricia 147
Ferrari, Rose 131, 137
Feurer, Jim 147
Feurer, Sharon 35, 48, 113
Fisek, Daniel 147
Fink, Carleen 36, 131
Finley, Earl 21, 22, 24, 140
Fisher, Bonnie 140
Fitch, Bill 2, 37, 69, 70, 71, 75, 87, 108 113
Fitzke, Linda 147
Flahaut, Howard 140
Flaherty, Mary 140
Flannery, Charleen 36, 41, 52, 53, 55, 113
Floroplus, Carol 131
Floroplus, Ronald 131
Foley, Dennis 131
Foley, Pat 35, 140
Forbes, Bill 131
Forbes, Ruth 113
Forster, Diana 31, 36, 47, 113
Foster, Bette 26, 147
Fowlie, Sylvia 147, 153
Frackowiak, Anne 140
Frackowiak, Joan 47, 114
Franklin, Nancy 140
Fransen, Patti 32, 33, 140
Frederick, Dennis 147
Frederick, Roger 131
Freschi, Jackie 52, 147
Freschi, LeDean 20, 47, 131
Fristock, Mary 140
Fristock, Sonia 31, 99, 114
Fulmer, Barbara 40, 99, 114

Galassi, Arline 34, 48, 114
Galassi, Eugene 17, 67, 80, 140
Gantz, Linda 20, 21, 24, 26, 35, 36, 47, 48, 114
Ganze, Jean 46, 147
Ganze, Shirley 114
Gapski, Henrietta 35, 147
Garms, Roger 147, 153
Garzanelli, Lawrence 140
Garzanelli, Robert 67, 73, 80, 147, 153
Gates, Barbara 27, 140
Gbur, Geraldine 147
Gealow, June 23, 33, 131
Gearica, Carole 148
Gearica, Phylis 48, 131
Gens, Arlene 46, 148
Gens, Elaine 131
Gentry, Carolyn 131
George, Judy 148
Gerace, Bob 131
Geraci, Thomas 63, 64, 76, 77, 80, 96, 115
Gergovich, Judy 140
Ghilino, Bruce 11, 27, 37, 63, 66, 131
Gibson, Robert 115
Ginn, Eugene 63, 64, 84, 85
Glauser, Glen 67, 73, 80, 148
Glupczynski, Audrey 35, 36, 46, 148
Gmeiner, Janet 35, 48, 131
Goetsch, William 131
Gordon, Harold 131
Gorski, Wayne 131
Goskusky, Joanne 36, 131
Gostomski, Joanne 34, 35, 37, 41, 60, 115
Gostomski, Nancy 24, 34, 138, 140
Gostomski, Victor 34, 53, 83, 86, 140
Grant, Betty 132
Grant, Bill 140
Grant, Donald 54, 63, 132, 137
Grant, Paul 140
Grant, Thomas 140
Grant, Yvonne 20, 37, 115
Greening, James 148
Gregorich, James 37, 115
Gregorich, Jill 35, 46, 148
Gregorich, Joyce 35, 36, 97, 148

Index

Grimshaw, James 35, 67, 138, 140
Grisolano, James 69, 71, 84, 115, 128
Grobelny, Ellen 132
Grove, Mary Kay 18, 21, 35, 148
Guenther Beverly 132
Guisti, Judy 140
Gullo, Mary 140
Gunia, Helene 37, 115
Guynn, Ralph 132

Haas, Karen 32, 35, 106, 148
Hadley, Jim 47, 132
Hahn, Robert 34, 115
Hall, Gerald 67, 73, 80, 145
Hall, Nancy 20, 34, 37, 49, 60, 115
Hallmark, David 41, 148, 153
Halm, Marcy 21, 140
Halm, Robert 28, 29, 132
Hamilton, Mary 23, 32, 34, 50, 51, 95 115, 128
Hammerich, Janet 60, 132
Hancock, June 53, 140
Hannan, Rosalie 25, 35, 148
Hansen, Alan 48, 50, 63, 64, 96, 115
Haramincich, Ronnie 26, 140
Harbeck, Donna 116
Harbeck, Roger 148
Hargrave, Bill 60, 87, 132
Harl, Linda 35, 47, 68, 141
Harmon Janet 148, 153
Harper, Earl 102, 141
Harris, Joan 26, 31, 36, 40, 54, 132
Harris Sharon 103, 141
Hart, Diane 132
Hart, Roger 73, 148
Hartman, Denise 8, 26, 37, 49, 60, 116, 128
Haskins, Mary 35, 132, 137
Hauger, Sandra 47, 141
Haupt, Edward 28, 29, 67, 69, 71, 80, 83, 116, 128
Haupt, Richard 105, 141
Hauser, Richard 27, 40, 138, 141
Hebel, Carol 148, 153
Hegland, Jim 41, 107, 141
Herkavich, Donna 148
Hess, Nancy 26, 32, 54, 116, 128
Hicks, John 40, 43, 73, 148
Hildebrandt, Carol 35, 68, 116
Hill, Catherine 116
Hill, Marilyn 34, 35, 138, 141
Hillman, Juanita 34, 60. 132
Hinterkopf, John 86, 132, 137
Hoar, Judie 116
Hoberg, Paul 41, 132
Hockings, Danny 141
Hoelzer, Teresa 41, 148
Hoffman, Gayle 31, 148
Hoffman, John 67, 76, 148
Hook, Glen 40, 53, 87, 141
Housby, Melva 111, 141
Hrovat, Francis 35, 41, 116
Hrovat, Mary Ann 47, 141
Huettemann, Gary 46, 148
Huetteman, Joan 47, 116
Huff, Joyce 26, 47, 138, 141
Hunter, Robert 132
Hurley, John 39, 53, 67, 87, 141
Hylla, Barbara 115, 141
Hynds, Patricia 116

Imm, Monalee 19, 33, 39, 41, 43, 108, 116, 128
Imm, Ronald 72, 80, 141
Irvin, Gaylon 148
Ivlow, Bryan 80, 141
Ivlow, Kay 32, 34, 35, 141
Iwaszek, Carolyn 148

Jackson, Luther 28, 73, 83, 148
Jagelski, Robert 148
Jaimes, John 132
Jakse, Joseph 38, 39, 78, 83, 86, 96, 108, 116
Jakubek, Dorothy 52, 148, 153
Jakubek, Judith 26, 117
Jakubiak, Carol 148
Jakubiak, Judy 19, 35, 36, 141
James, Joe 62, 63, 65, 66, 69, 71, 74, 80, 117
Janka, Donald 141
Janz, Lynn 26, 32, 33, 34, 35, 40, 132, 137
Jaraczewski, Richard 117, 128
Jaronski, Dolores 148
Jasiek, Beverly 31, 148
Jaskolski, Edward 25, 34, 40, 54, 55, 86, 117
Jaskolski, James 41, 80, 141
Jaskolski, Leonard 117
Jaskolski, Rosemarie 47, 117
Jasper, Judy 132
Jasper, Saundra 18, 41, 148
Jerman, Victoria 148
Jesiolowski, Kenneth 34, 132, 137
Johnson, Karen 35, 138, 141
Johnston, Lori 117
Jones, Dolores 46, 148, 153
Jones, Dorothy 48, 132, 137
Jones, Jerry 132
Jones Judy 132
Jordan, Diana 148
Jordan, Dorothy 102, 141
Julander, Karen 34, 35, 49, 138, 141
July, Janet 148
Jump, Joyce 132
Jump, Lois 141
Jurkas, Raymond 148
Jurkowski, Mary 35, 49, 132, 137

Kaiser, Mary 31, 138, 141
Kallner, Barbara 132
Kallner, Elaine 34, 95, 117
Karl, Shirley 148
Kasik, Lucille 117
Kassovic, Helen 132, 137
Kastigar, JoAnne 35, 36, 132
Kazmieruzak, Barbara 141
Kazmierczak, Patricia 141
Kearns, Jane 35, 36, 141
Keenan, Leonard 148
Keenan, Mildred 141
Keenan, William 27, 141
Keith, Jon 148
Kelley, Kathleen 148, 153
Kelly, Hollene 35
Kelly, Tom 78, 79, 132
Kepper, Emma 141
Ketter, Don 10, 78, 79, 117
Keutzer, Darlene 35, 47, 141
Keutzer, Richard 132
Kidd, James 108, 117

Index

Kidd, Sandra 117, 128
Kidd, Ted 41, 76, 148
Kierczynski, Joseph 148
Kierczynski, Valerie 141
King, Hazel 46, 148
King, Sharon 25, 52, 148
Kirsteatter, Lynn 40, 141
Kistler, Mary 89, 148
Klabel, Roger 141
Klansek, Marlene 40, 141
Klarner, Robert 54, 132
Klein, Janice 18, 26, 35, 49, 148, 153
Kleinhans, Gary 27, 148
Klimek, James 67, 149
Kline, Beth-Ann 34, 49, 132, 137
Klobucker, Thomas 149
Kmeciak, Barbara 26, 118
Knauf, James 69, 76, 80, 149
Kneebone, James 149
Kobold, Phyllis 118
Koehler, Lynn 47, 118, 128
Koenig, Judith 54, 132
Kolowski, Donald 78, 79, 118
Kolowski, Eugene 17, 141
Kolowski, Georgia 118
Komater, Ona 149, 153
Kopczyk, Barbara 36, 132
Koplenik, Carolyn 132
Koplenik, Gilbert 149
Koplenik, Sharon 35, 36, 141
Kordzinski, Edward 118
Koscielski, Edward 18, 149
Kosciewicz, John 149
Koskosky, Patsy 35, 141
Kotar, Rita 30, 31, 118, 128
Kotecki, Darlene 141
Kotecki, Geraldine 141
Kotecki, Joseph 149
Kotecki, Richard 80, 141
Kotowski, Barbara 26, 35, 48, 138, 141
Kotz, Richard 46, 72, 83, 149, 153
Kowalski, Tom 133
Krasko, Gerald 69, 76, 80, 149
Kratz, Judi 141
Kreskowski, Janice 46, 149
Krolak, Barbara 48, 118, 128
Krolak, Patrick 34, 35, 40, 76, 80, 83, 101, 141
Krolak, Rose Mary 48, 133, 137
Kroll, Robert 141
Krultz, James 11, 86, 133
Kruswicki, Irene 35, 138, 141
Kruswicki, Francis 133
Ksiazkiewicz, Patricia 149
Kudla, Carol 21, 35, 149
Kuester, Jim 48, 50, 118
Kuhn, Sandra 35, 36, 142
Kukowski, Francis 138, 149
Kulpa, John 118
Kulpa, Marjorie 133
Kwatick, Charlotte 47, 95, 133
Kwatick, Jean 35, 149

Ladzinski, Carol 133
Laine Claire 149
Lakin, Joanne 35, 118
Lamboley, James 142
Lamboley, Paul 133
Lamps, Ardith 34, 40, 45, 118, 128
Lance, Janice 142
Lance, Marvin 149
Lanter, Sheila 26, 33, 149
Lavens, Charles 29, 42
Lavens, Jo Ann 133
Leach, Dale 41, 133
Lechner, David 119
Lehn, Keith 34, 78, 79, 83, 119
Lemler, Janet 19, 20, 26, 35, 36, 48, 119
Liberta, Michael 53, 138, 142
Libiez, James 21, 142
Liesse, Barbara 19, 27, 32, 41, 43, 45, 119, 128
Lijewski, Donald 133
Lijewski, Lois 149
Liles, John 133
Linden, Richard 8, 84, 119, 128
Link, Nance 20, 49, 54, 133
Lipinski, Richard 40, 149
Lipka, Richard 41, 67, 142
Lipka, Roseann 35, 142
Liss, Arlene 149
Liss, Bernie 31, 133
Liss, Esther 31, 149
Liss, Pat 20, 31, 36, 119
Loch, Barbara 47, 142
Lock, Carol Jean 133
Lock, Mary 119
Locke, Bob 69, 133
Locke, Judith 31, 47 133
Locke, Gerald 69, 142
Lodi, David 47, 119
Loekle, Normajean 19, 35, 36, 68, 108, 119
Long, John 35, 83, 119
Long, Keith 27, 142
Long, Kenneth 52, 73, 83, 149
Long, Pat 35, 53, 142
Lund, Gayle 133
Lungwitz, Allan 133
Lungwitz, Diane 149
Lushina, Betty 36, 133
Lushina, Jacquelyn 37, 119
Lushina, Kit 67, 80, 149
Lushina, William 67, 149
Lyons, Mary 26, 35, 46, 149

Maas, Ronald 40, 142
Mackiewicz, Tom 73, 80, 149
Mackjust, Susan 149
Magee, Donald 80, 149
Maggi, June 119
Maggio, Jasper 83, 149
Maggio, Judith 133
Maggio, Pearl 120
Magnoni, Pete 17, 41, 80, 142
Maier, Rita 36, 142
Mallick, Connie 33, 133
Mallie, Dick 52, 67, 76, 98, 149
Mallie, James 76, 142
Mankowski, Charlotte 120
Marenda, Janice 31, 33, 133
Margis, Bill 142
Marinangeli, Joseph 35, 73, 80, 149
Marine, Merle 47, 133
Marini, Judie 47, 120
Marini, Kenny 98, 149
Marini, Lois 35, 133
Marsala, Anna 149
Marsh, Marlene 149, 153
Martin, Carol 40, 120
Martyn, Alan 133
Marzetta, Eugene 84, 85, 133
Marzetta, John 120
Massat, Joe 149
Massat, Lenora 31, 149
Massat, Lorraine 31, 46, 149
Mateika, John 142
Mathey, Richard 142
Mathieson, Carol 35, 47, 142
Mathieu, Madeline 133
Mayers, Jay 149
Mazur, David 10, 133
Mazzetti, Jeanine 12, 120
Mazzetti, Jo Ann 21, 35, 41, 43, 49, 149
Mazzorana, Nancy 35, 149, 153
McCann, Judy 34, 36, 49, 120
McClain, Celeste 32, 35, 40, 43, 120

Index

McGeorge Jerome 73, 149, 153
McInerney, Jack 87, 120
McInerney, Kathleen 26, 35, 49, 149
McManus, Judy 149, 153
Meglich, Barbara 47, 142
Mennem, Doris 40, 142
Menning, Walter 54, 63, 69, 80, 133, 137
Mersch, Mary 52, 149
Mersch, Nancy 149
Mertel, Carol Jean 150
Mertel, Rita 19, 47, 120, 128
Mertes, Dale 133
Mertes, Roberta 47, 142
Metzler, Dennis 120
Meznarich, Gerald 72, 142
Michalak, Tom 63, 76, 77, 133
Mickalski, Nancy 142
Micheli, William 133
Michels, David 7, 142
Miglia, Barbara 21, 142
Miklavcic, Richard 83, 96, 120
Mikus, Jean 32, 142
Milaicki, Gerald 48, 50, 142
Miller, Anida 34, 35, 40, 43, 133, 137
Miller, Judy 32, 142
Miller, Kay 32, 33, 34, 35, 41, 138, 142
Miller, Ken 142
Miller, Ruth 133
Mills, Burdette 121
Mills, Larry 28, 67, 72, 150
Misjak, Rose 47, 142
Mitchell, Charles 46, 150
Moerdick, Roger 134
Monari, Donald 121
Morandi, Mary Lou 36, 60, 121, 128
Morell, John 76, 150
Morell, William 134
Moriarity, Jerry 47, 142, 145
Moriarity, Marguerity 49, 138, 142
Morrisey, Kay 35, 142
Morrison, Jack 41, 48, 63, 64, 66, 121
Morrow, Holly 150
Mosbach, Dave 134
Mueller, Robert 11, 20, 69, 70, 71, 74, 75, 86, 121, 128
Munson, Elaine 121
Murdock, Albert 134
Murdock, Janice 47, 142
Murphy, Patricia 34, 35, 142
Murtaugh, Catherine 150
Mussatto, Sandra 46, 150
Muylle, Judith 134
Myers, Bob 142

Nachtnebel, Kenneth 150, 153
Nadolny, Judy 150
Naffziger, Nancy 26, 150
Narczewski, Marie 142
Nellis, Evelyn 40, 150
Nelson, Rose 150
Nenne, Jane 46, 150
Neps, James 69, 83, 134
Newburn, Donald 48, 50, 134
Newcomer, Burton 29, 134
Nico, Marlene 35, 41, 52, 150
Nico, William 34, 53, 67, 80, 102, 138, 142
Nicoli, Gloria 150
Nieslawski, Margo 25, 48, 142
Nijak, Rita 35, 134
Noel, Robert 150
Noel, Valerie 142
Nolasco, Mary 47, 142
Noon, Lucy 19, 20, 22, 25, 35, 134
Noonan, Barbara 26, 134
Noramczyk, Arlene 35, 150
Nordmann, Edward 134
Norquist, Lyle 142
Nowak, Genevieve 142
Nowakowski, Donald 46, 150
Nowakowski, Robert 121

Ocepek, Mary Lou 35, 46, 150
O'Connell, Carole 134
O'Connell, Mary 121
Oresar, Judith 35, 47, 53, 142
Orio, Adolph 142
Ostertag, Judith 143
Ostrowski, Gordon 150

Pabian, Mary 47, 134
Pakula, Kenneth 67, 150
Pakula, Raymond 134
Panizzi, Judy 40, 121
Panzica, Janet 26, 33, 35, 47, 134, 137
Papini, Wayne 67, 84, 143, 145
Papke, Nann 26, 35, 46, 150
Park, Anne 21, 24, 25, 49, 150
Parker, Jerry 150
Parnisari, Robert 37, 59, 63, 64, 66, 69, 71, 74, 80, 87, 121
Paton, Karen 25, 143
Pattarozzi, Joseph 143
Paulicka, Nancy 143
Pavinato, Tony 134
Payne, Bernard 63, 134
Pearson, Charlene 36, 121
Pearson, Gerard 76, 150
Pelka, Eddie 134
Pell, Ken 23, 47, 48, 50, 52, 54, 55, 67, 121, 128
Pelszynski, Evelyn 35, 150
Pelszynski, Ronald 143
Peradotti, Robert 72, 102, 143
Perscett, Marie 35, 143
Pescetto, Paul 72, 80, 83, 143
Petek, Judith 138, 143
Peterlin, Frank 63, 64, 66, 78, 79, 84, 85, 122
Peters, Emily 16, 26, 32, 33, 34, 35, 40, 49, 138, 143
Petersen, Gladys 122, 128
Petersen, Ronald 28, 67, 150
Peganoski, Betty 150
Piano, Jack 48, 50, 63, 134
Piercy, Joan 19, 143
Pierski, Joe 48, 138, 143
Pierski, Roger 150
Pietrucha, Dolores 150
Piletic, Don 63, 69, 84, 85, 134
Piltaver, Ronald 150
Piraino, Richard 67, 150
Pittman, Gerry 134
Platt, John 53, 143
Platt, Sheila 26, 32, 33, 35, 40, 49, 134
Plochocki, Joanne 31, 143
Pocius, Bonnie 138, 143
Pohar, Donald 67, 150
Pohar, Frances 134
Pohar, Frank 83, 150
Pohar, Richard 84, 134
Pohar, Ronald 67, 150
Polizzi, Isabelle 150
Potocnik, Nancee 18, 54, 134
Potthoff, Bonnie 46, 150, 153
Pottinger, Janet 21, 24, 31, 143
Preiser, Danny 84, 85, 134
Pretto, Rosalie 150
Priebe, David 40, 52, 150, 153
Prohs, Bob 34, 138
Prokuski, Eugene 134
Pryde, Ken 54, 134
Pyszka, Carol 31, 122
Pyszka, Charlene 36, 122
Pyszka, Mary 122
Pyszka, Wayne 150

Querciagrossa, Linda 134
Quick, Gary 143
Quick, Robert 150

Raccuglia, Theresa 35, 134
Rafalski, Marcella 35, 49, 134
Ramenofsky, Michael 67, 150
Ratajczak, Rose Marie 100, 122
Ratkiewicz, Diane 21, 24, 143
Ratkiewicz, Judith 21, 35, 150
Rausch, Carole 40, 150
Ream, Suzanne 21, 25, 35, 49, 143
Reeland, Shirley 143
Reese, Janet 134, 137

Index

Remick, Margaret 35, 36, 134, 137
Renkosik, Kathleen 35, 134
Repsel, Richard 143
Rettko, Richard 150
Reutner, Katherine 150
Reynolds, Carolyn 46, 150
Ribolzi, Diane 55, 150
Ribolzi, Don 135
Ricca, Carol 46, 151
Ricci, Joseph 67, 78, 80, 151
Richards, Donna 20, 23, 48, 51, 122
Richards, Janice 35, 46, 52, 150, 153
Richards, Sandra 21, 150
Richards, Sarah 35, 41, 150
Richards, Sharon 26, 35, 68, 135, 137
Richards, Shirley 122, 128
Rigazio, Lee Ann 41, 151
Rigazio, Ronald 143
Rimmele, Harold 46, 151
Rimmele, Roman 67, 143
Robinson, Alan 63, 81, 135, 137
Rochnowski, Joan 35, 100, 151
Roda, Albert 143
Roda, William 67, 151, 153
Rohde, Mary 35, 143
Romano, James 67, 76, 80, 151
Romanowski, Steve 86, 143
Rosenkranz, William 135
Rosploch, Richard 63, 64, 122
Ross, Mary 3, 26, 27, 35, 68, 135, 137
Ross, Paul 141
Ross, Robert 67, 151
Rossman, Donald 25, 122
Rossman, Donna 34, 122
Rossmann, Dale 122
Rottner, Donna 27, 32, 35, 48, 135
Rundle, Marliss 151
Rutgens, Joseph 39, 54, 63, 66, 135
Ryan, Sharon 35, 151
Ryba, Betty 143
Ryba, Charles 80, 82, 123
Rybarczyk, Carole 20, 49, 135, 137
Rybarczyk, Lawrence 143
Rybarczyk, Ray 69, 135
Ryczek, Paula 35, 143
Rynke, Richard 135

Saari, Carla 21, 22, 24, 135
Saathoff, James 67, 80, 151
Saathoff, Loretta 123
Salomone, Rose 143
Samolinski, Barbara 151
Samolinski, Geraldine 123
Samolinski, Ronald 143
Samolitis, Ronald 143
Samolitus, Sharon 46, 151
Sampo, Barbara 47, 123
Sampson, Sharon 18, 35, 151
Sapienza, Della 32, 151
Saporiti, Mary 26, 35, 54, 135, 137
Savant, Paul 83, 86, 143
Scassiferro, John 63, 135
Scassiferro, Mary 35, 143
Schicke, Shelby 46, 151
Schloeder, Carol 31, 135
Schmidt, Donald 84, 123
Schmidt, Kenneth 135
Schmidt, Max 67, 151
Schmoeger, Gretchen 35, 41, 151
Schorn, Larry 88, 151
Schott, Bob 85, 135
Schott, John 40, 43, 53, 138, 143
Schroeder, Diane 25, 35, 47, 50, 143
Schweickert, Judy 26, 35, 102, 151
Schweickert, Mary 54, 135
Schweickert, Therese 143
Scoma, Antoinette 19, 22, 25, 35, 135
Scoma, Chuck 143
Seaton Jerry 151
Seghi, Sharon 135
Seitz, Diane 25, 48, 135
Sekula, Dorothy 143
Sell, Robert 20, 21, 24, 25, 48, 123
Sellett, Jim 67, 143
Sellew, Paul 47, 123
Selski, Donald 18, 151
Senica, Carl 135
Senica, Sherrill 143
Sepaniak, Ben 123
Seppi, Doris 48, 135
Sever, Carole 35, 36, 135
Sever, Theresa 135
Severson, Betty 48, 135
Sexton, Bill 63, 64, 123
Seymour, Sue 35, 48, 102, 138, 143, 145
Shea, Danny 143
Shea, Tommy 37, 52, 55, 59, 63, 65, 69, 71, 84, 85, 123
Shebilla, Shirley 46, 151
Shepard, Frank 26, 41, 72, 80, 151
Shetter, David 35, 41, 54, 135
Shiejak, Bernard 83, 143
Short, Alan 135
Siebert, Dennis 151
Siebert, Harold 143
Siebert, Madelyn 25, 135
Siebert, Melvin 123
Simmen, Jill 12, 25, 50, 123
Simmons, Katherine 35, 135
Skerston, James 52, 67, 80, 82, 151
Skovare, Priscilla 35, 151
Skowronski, Sandra 151
Skowronski, Theresa 27, 135
Sledgister, Martha 48, 124
Slogar, Joe 63, 65, 125
Smania Jerry 151, 153
Sment, William 135
Smith, Curtis 48, 149
Smith, Jim 76, 77
Smith Judy 124
Smith Marion 35, 135
Smith, Shirley 135
Smudzinski, Joanne 35, 144
Smudzinski, Paul 63, 65, 124
Snell, Dan 135
Snow, Calvin 138, 144
Snow, Hugh 40, 72, 80, 144
Snow, Richard 124, 128
Sobkowiak, Barbara 124
Sobkowiak, JoAnne 7, 47, 144
Sobkowiak, Ronald 41, 125
Soeder, Elizabeth 52, 151
Soeder, Janet 135
Soens, Jerry 80, 151
Sorrentino, Jimmy 151
Spayer, Donald 136
Spayer, Kathleen 151
Spelich, Allen 52, 80, 151
Spetzler, Carl 76, 151
Spitzmiller, James 125
Splittstoesser, Gary 151
Springborn, Helen 35, 36, 144
Stachowiak, Diana 47, 144
Stachowiak, Kent 144
Stachowiak, Marty 63, 65, 66, 136
Stalker, Willa 48, 49, 144
Stanhouse, Karole 136
Starkey, Deanna 35, 136, 137
Stasik, Walter 151
Steele, John 151
Stegen, Audrey 47, 144
Stein, Janice 151
Stella, Joye 35, 144
Stevens, Melvin 35, 47, 67, 72, 80, 138, 144
Stewart, Janet 49, 136
Stiffel, Louise 144
Stih, Carol 35, 125
Story, Kathleen 40, 125, 128
Strowzewski, Eugene 46
Struglinski, Jerry 136
Studzinski, Sheila 49, 136
Stuppy, Elizabeth 35, 36, 151
Swanson, Allen 13, 36, 125
Swanson, Gerald 48, 67, 144
Swanson, Harold 48, 50, 52, 54, 55, 65, 66, 84, 125, 128
Swartz, Joanne 26, 34, 138, 144
Swietek, Don 136
Swietek, Shirley 21, 35, 47, 144
Szott, Charlotte 35, 151
Szott, Francis 87, 96, 125
Szott, Joyce 144

Index

Taggart, Lynn 144
Talbot, Richard 35, 47, 144
Tastad, Danny 27, 29, 144
Tastad, Judith 144
Taveirne, Rita 100, 125
Taylor, Joyce 35, 136
Terando, Kenneth 41, 151
Terry, Gene 63, 80, 82, 83, 136
Thelen, Norma 37, 125
Thompson, Carole 151
Thompson, George 46, 151
Thran, LeRoy 47, 63, 125
Tidaback, Alan 41, 48, 49, 51, 125
Tidaback, Darryl 40, 144
Tomlins, John 144
Tomse, Lois 35, 49, 54, 136
Tomsha, Carl 18, 151
Tonozzi, John 136
Tonquest, Kathe 35, 144
Tostovarsnik, Dick 144
Toth, Dick 41, 67, 80, 144
Towne, Marie 31, 136
Traeger, Carolyn 35, 36, 125
Trattner, Geraldine 152
Trebusak, Donna 144
Tregoning, Donn 67, 73, 152
Trillet, Robert 67, 152
Trost, Alberta 20, 36, 60, 126, 128
Trost, Tom 136
Trout, Luella 152
Trump, Dennis 144
Trump, Patricia 152
Turchi, Louise 144
Turchi, Patricia 136
Turczyn, Judy 34, 40, 126, 128
Turner, Terry 152
Twardowski, Gloria 25, 144
Tyler, Janet 35, 49, 53, 138, 144

Ublish, Donald 125
Udvance, Robert 37, 86, 125
Uebler, Alan 20, 41, 43, 136, 137
Uranich, Gerald 125
Urbanowski, Betty 19, 27, 32, 40, 41, 43, 45, 52, 53, 54, 55, 126, 128
Urbanski, Anita 152
Usseglio, Edith 152
Utz, Gretchen 35, 138, 144
Utz, Patricia 3, 21, 35, 46, 47, 152, 153

Vacca, Richard 152
Vaccaro, Anthony 27, 41, 152
Valle, Marion 34, 80, 144
Vallero, Therese 144
Vegrzyn, Walter 126
Venturelli, Darlene 152
Vester, Deanna 30, 31, 34, 100, 126
Vester, Sharon 152
Vickery, Carole 46, 152
Videgar, Wayne 67, 138, 144
Virzi, Sam 67, 152
Vogel, Carol 35, 144
Vogel, Joe 27, 126
Volk, Donald 40, 43, 63, 65, 66, 80, 81, 82, 108, 126, 128
Volk, Joanne 144
Volk, Lois 31, 152
Volk, Vivian 21, 22, 24, 34, 35, 138, 144
Volpe, Ronald 54, 69, 83, 136
Vroman, William 24, 41, 144

Waclaw, Bob 63, 65, 66, 126
Waclaw, Daniel 67, 152
Wadas, Donna 35, 136
Wagner, Joann 153
Waldron, Jerome 144
Walendukanis Michael 144
Waligora, Jacquelyn 35, 144
Wallner, Sandra 152, 153
Wallock, Darlene 152
Walsh, Bob 69, 84, 136
Washkowiak, Carol 144
Washkowiak, Jerry 126
Washkowiak, Robert 46, 152
Wasilewski, Gerald 152
Wasilewski, Jim 46, 152
Waters, Barbara 31, 136
Waters, Sharon 46, 152
Way, Allen 34, 41, 43, 84, 127, 128
Way, Earl 34, 37, 41, 43, 54, 55 84, 127, 128
Webb, Audrey 52, 152
Weber, Barbara 144
Weger, Mary 152
Weiden, Donna 22, 25, 35, 47, 68, 144
Weiland, Jay 29, 144
Weindorf, Janice 26, 35, 152
Weistart, Bill 152
Welch, Phyllis 136
Welsh, Roger 129
Wenskunas, John 67, 152
Wenzel, Clarence 144
Wenzel, Geraldine 152
Wenzel, Kenneth 28, 29, 136
Werntz, Mary 48, 68, 138, 144, 145
West, Sally 32, 36, 152
Westphal, Theresa 26, 152
Westphall, Nelson 136
Whaley, Bennie 23, 40, 48, 127
Whaley, Nelda 25, 47, 50, 138, 145
Wibralski, Charles 63, 65, 80, 81, 127
Wieczorek, Donald 152
Wieczorek, Loretta 152
Willard, Marilyn 27, 36, 48, 49, 136, 137
Willis, Patricia 152
Willis, Shirley 19
Willmeroth, Wilbur 145
Wilson, Clyde 152
Wimpy, Robert 136
Windels, Diane 127
Windlan, Harold 26, 52, 76, 80, 81, 152, 153
Windlan, Warren 145
Windy, Arthur 136
Windy, Bob 63, 69, 136
Witek, Judi 136
Witek, Ron 136
Wlodarchak, Bonnie 47, 145
Wojciechowski, Maryanne 26, 136
Wojciechowski, Roger 145
Wojciechowski, Veronica 127, 128
Wolfe, Bob 47, 136
Wolfe, Donna 48, 127
Wolfe, Janice 152
Wolfe, Mary Ann 145
Woltmann, Marcia 35, 47, 68, 145
Woodruff, Alice 20, 40, 127, 128
Woodshank, Joseph 152
Woodshank, Mary 152
Wozniak, Bill 145
Wozniak, Geraldine 35, 145
Wren, Bernard 46, 152
Wren, Ronnie 41, 76, 152
Wright, Norman 67, 72, 145
Wujek, Fred 127
Wyszynski, Arleen 100, 152

Yepsen, David 127, 128
Yero, Jack 13, 127
Yocum, Jon 18, 41, 136
Yonkus, John 152
Young, Patricia 35, 136

Zalazar, Demitri 25, 145
Zaverl, Virginia 145
Zeman, Joseph 40, 97, 152
Zens, Donna 128
Zenzen, Jo Ann 136
Zermeno, Cecilia 128
Ziras, Walter 136
Zibert, John 137
Zibert, William 53, 67, 78, 145
Ziel, Walter 69, 137
Zitoun, Madeline 31, 128
Zitoun, Marilyn 128
Zitoun, Paula 31, 138, 145
Znaniecki, Allen 12, 128
Znaniecki, Bob 84, 152
Znaniecki, Ruth 145
Zakal, Daniel 152
Zukowski, Romualda 35, 47, 145
Zupancic, Catherine 152
Zupancic, Marilyn 36, 137
Zywica, Jeanne 47, 53, 145
Zywica, John 128

ACKNOWLEDGMENTS

ENGRAVING—
INDIANAPOLIS ENGRAVING COMPANY
Indianapolis, Indiana

PRINTING—
SEATON & SONS
La Salle, Illinois

BINDING—
BROCK & RANKIN COMPANY
Chicago, Illinois

COVERS—
S. K. SMITH
Chicago, Illinois

PHOTOGRAPHERS—
BOB JOHNS PHOTOGRAPHY
Peru, Illinois
LISS STUDIO
La Salle, Illinois
M. PRYDE STUDIO
Oglesby, Illinois
SCHIFFER-RAEBURN STUDIO
La Salle, Illinois
STUDENT PHOTOGRAPHER

Roses are Red
Dirt is Black
and so are You
Talk of Luck in the
future
your pal
Earl Haines —

Jim,
Naughty boy! but luck
anyway. Hurry & grow up
so we can go out.
Love,
Sheila

Bexte/
luck "Jimmy"
your a real great
kid. Lots of luck
with the women
Pete Magnoni

Jimmy,
To a real nice kid.
Lots of luck in the future.
Remember all the fun we
had in band.
Carole '59'

Jimmy-
Keep up the good work in band
& maybe someday you'll be a
second Raphael Mendez.
Good luck to you always-
I'll never forget the good times
we've had.
Ardith Lamps

Jim,
To a very good
kid. All kids from
Oglesby are good.
Luck Glady

Jim,
Best of luck to
a cute kid. Have
fun with the girls,
but make sure its
good fun.
Luck
Emma
Kipper

Jimmy:
Always remember
the good times on the
Bus - and thanks for
saving me a sit.
Good Luck Always
Your Grandmother
Bro. Cardani

Jim
To a swell kid
in H Room and
S.H
Jane Kearns

Prop. of
James Nels Heglund
esquire

Reserved

SMITH